RED and WHITE

Eleanor Keck

Herman Harris

Daniel Dinges

Juneverse Maynard

Alice Combs

Best Wishes
Dungard Volgarte

Florabella Griese

Best of Luck
Ruth Jannusch

Dolores Durand

Best of Luck
Jacqueline Watkins

Best of Luck
Willa Mae Boran

Best of luck
Agnes McGuire
(x'ed)

Best Wishes
Lorraine Engert

"May you have the best of everything."
Esther Kodich

Luck from
Jack Cooper
YOURS TILL HAIRPINS GET SEASICK ON A PERMANENT WAVE

Best Wishes
LaVerne Weiger

Score of luck
Rose Sorelle

Lots of luck
Hazel Paulson

Robin Mustall

To a swell girl
good luck
Elaine Goldfeld

Dorothy Mann

GEN

Best Wishes
Teddy Jassinal Robert Pancoe
June, 1940
(H)

To that studious girl
Roses are red-
Violets are blue-
Sugar is sweet-
But ——— (imagination)
Don Rogers
(40)

Best Wishes and
Lots of Luck
Louie Gandolfo

Jean Young

Best Wishes
+ lots of luck
during your
future years at
Lake View
Elizabeth Weinrich

To a swell friend
and grand guy.
Jeanette Blankenship

Best of Wishes
Helen Lantz
"40"

Best of Luck
Fern Franke
(124)

Lots of Luck
Diranna Orlich
June 40.

Best Wishes
Emilie Jeffonick

Lots of luck
Mary Lerner

Best Wishes and
lots of luck
Anna Marie Schenning

Lots of fun
Tom McIntyre
Yours till Niagara falls

ALLEN COUNTY PUBLIC LIBRARY
3 1833 01846 0359

GC
977.302
C43LHS,
1940

Digitized by the Internet Archive
in 2011 with funding from
E-Yearbook.com

http://www.archive.org/details/redwhite1940lake

LAKE VIEW HIGH SCHOOL · CHICAGO · ILLINOIS

A NEW BUILDING
A NEW DECADE
A NEW EDITION
THE RED & WHITE

NEW D

IT IS 1940. ACROSS THE ARC OF HEAVEN ANOTHER TEN YEARS HAVE HURTLED BY AND DISAPPEARED INTO THE BILLOWY CLOUDS OF THE PAST. FOUR OF THESE YEARS HAVE LEFT THEIR INDELIBLE IMPRESS ON OUR MINDS—HAVE HAD FOR US THE SPECIAL MEANING OF EXPERIENCE SHARED. NEITHER PAPER NOR INK CAN RETRIEVE THESE YEARS IN FULL—YET IN THESE PAGES WE MAY LOOK UPON A BRIEF RECORD OF THEIR PASSING. THEY HAVE BEEN YEARS OF WORK AND OF PLAY—OF PREPARATION FOR THIS NEW DECADE AND FOR OTHER DECADES AWAITING US AROUND THE DISTANT CORNER OF THE FUTURE. IN

S H A D O W S O F

ECADE

OUR CLUBS, GYMNASIUMS, AND CLASSROOMS WE HAVE SHARED ALIKE THE SPECIAL MEANING OF THESE HAPPY YEARS—SOUGHT TO USE THEM WELL THAT WE MIGHT FACE THE BRIGHT HORIZONS OF TOMORROW WITH COURAGE AND STRENGTH AND THE POWER THAT COMES WITH KNOWLEDGE. AS WE, OF LAKE VIEW, ENTER THE NEW DECADE, WE CAST THIS ONE BACKWARD GLANCE, KNOWING THAT, FROM NOW ON, IT IS TOWARDS THE FUTURE OUR EYES SHALL EVER TURN.

T O M O R R O W

IT'S OUR NEW ADDITION

ALI BABA ONCE SAID, "OPEN, SESAME," AND A GREAT STONE CAVE OPENED TO HIM, CONTAINING A STORE OF GOLD AND PRECIOUS JEWELS. TODAY THE WORDS WERE CHANGED. WHEN WE SAID, "OPEN, LAKE VIEW," A GREAT NEW BUILDING GAVE ENTRANCE TO A LABY-

RINTH OF ROOMS AND LABORATORIES. WITH EYES AS EAGER AS THOSE OF ALI BABA'S WE EXPLORED THE SPACIOUS CORRIDORS AND WONDROUS DEPTHS OF THE NEW LAKE VIEW. IT IS TRULY A NEW-FOUND PRIDE AND IN THE BRIGHT AND HAPPY YEARS AHEAD, OUR HYMN WILL EVER TELL US AS OF OLD THE STORY OF LAKE VIEW'S HONOR FAIR AND BEAUTY TRUE.

IT'S OUR NEW OFFICE

SOMETHING OLD, SOMETHING NEW, WOULD ANSWER THE DESCRIPTION OF OUR "NEW OFFICE" FOR, ALTHOUGH IT GOT ITS BIRTH AT THE CONSTRUCTION OF THE NEW ADDITION, IT NEVER SUCCEEDED IN GETTING INTO THE NEW BUILDING, BUT HAD TO BE SATISFIED WITH ITS LOCATION IN THE STATELY OLD BUILDING, IN WHICH IT HAS FUNCTIONED SO SUCCESSFULLY OVER A PERIOD OF YEARS. ALTHOUGH IT REMAINED IN THE OLD STRUCTURE, IT HAS DESCENDED, HOWEVER, TO THE FIRST FLOOR, WHERE IT HAS TAKEN ON NEW SHAPE, PLASTER, PAINT, AND ALL THE MECHANICS OF A MODERN, EDUCATIONAL HEADQUARTERS. IT POSSESSES A BUSINESS-LIKE ATMOSPHERE AND RESOUNDS WITH ACTIVITY THROUGHOUT THE DAY. ITS APPEARANCE IS CHEERFUL. GRACED WITH SIX LARGE BAY WINDOWS TO ADMIT SUNSHINE, IT COMMANDS A FINE VIEW UP AND DOWN ASHLAND AVENUE.

A LIVING ROOM—A DINING ROOM—A FIREPLACE. THE COZINESS OF HOME, ALL TO BE FOUND IN LAKE VIEW'S NEW HOME ECONOMICS APARTMENT. WALK UP TO THE THIRD FLOOR ANY TIME AND YOU MAY SEE FOR YOURSELF GIRLS LEARNING TO BECOME THE REST OF HOME-MAKERS. AND WHEN THE CHORES ARE DONE? WELL—JUST LOUNGE BY THE FIREPLACE AND HAVE A CUP OF MARSHMALLOW-TOPPED HOT CHOCOLATE.

IT'S OUR NEW HOME WITHIN A HOME

IT'S OUR NEW KITCHEN

HOME MAKING IS A WOMAN'S CAREER. IT IS AN ART IN ITSELF; AND EVERY WOMAN TAKES PRIDE IN SHOWING HER TALENT IN THE ART. THERE IS NO FAIRY GODMOTHER THAT CAN WAVE HER MAGIC WAND AND RAISE UP A MODEL HOUSE. NO, NOT EVEN FOR THESE GIRLS. THEY KNOW WELL ENOUGH THAT IT TAKES MORE THAN A HOUSE TO MAKE A HOME. HERE IN LAKE VIEW'S LITTLE HOME ECONOMICS APARTMENT, THEY ARE LEARNING HOW TO PLAN, MANAGE, AND KEEP A HOME. THEY ARE LEARNING HOW TO BE PERFECT HOSTESSES AS WELL AS HOMEMAKERS. IT IS GENUINE FUN AND EXPERIENCE FOR EVERY ONE OF THEM.

IT'S OUR NEW COOKING LABORATORY

OUR "CHEFESSES" WERE AGREEABLY SURPRISED WHEN THEY SAW THE INDIVIDUAL BOOTHS, THEIR LITTLE STOVES, AND THE NEW REFRIGERATOR WHICH EXCITED SO MANY OH'S AND AH'S.

M-M-M—TENDER, FLAKY PIE CRUSTS; FLUFFY, DOWNY CAKES; AND SMOOTH CREAMY ICINGS —"O GIRLS, THAT CAKE LOOKS SO GOOD! MAY WE HAVE A BITE?"

IT'S OUR NEW MIXED DANCING CLASS

IT'S OUR NEW GIRLS' GYM

GIRLS, "PACK UP YOUR TROUBLES IN YOUR OLD KIT BAG, AND SMILE, SMILE, SMILE." FOR AFTER ALL YOUR NEW GYM IS SOMETHING TO SMILE ABOUT. SEE THE HAPPY FACES REFLECTED IN THE WHITE-TILED WALLS. HAPPY BECAUSE AT LAST YOU GIRLS HAVE COME INTO YOUR OWN. SWING ON THE RINGS, PLAY BASKETBALL, ROLL ON THE MATS, TWIST ON THE BARS, DO ANYTHING YOUR LITTLE HEARTS DESIRE. THE GYM AND THE NEW EQUIPMENT ARE YOURS.

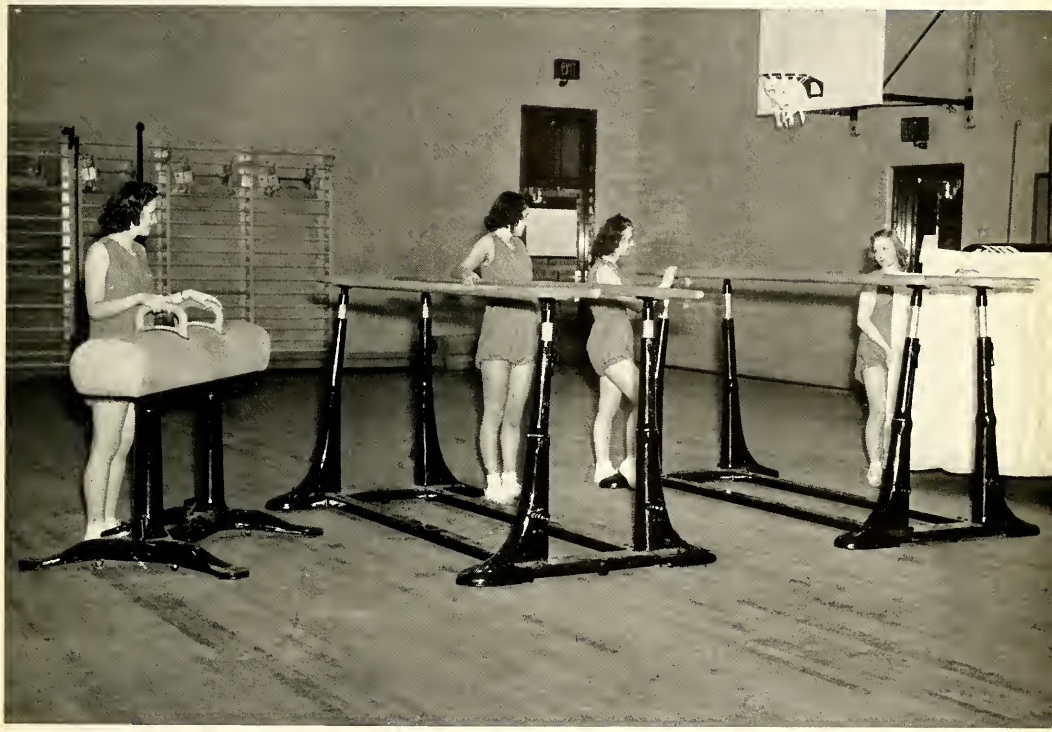

CALLING ALL WALL FLOWERS! CALLING ALL SHRINKING VIOLETS! ATTENTION! PROCEED TO THE GIRLS' GYM AND INVESTIGATE THE NEW MIXED DANCING CLASS, REPORTED TO BE ACHIEVING TREMENDOUS SUCCESS. ACCORDING TO OUR AGENTS, BOYS AND GIRLS ATTENDING THIS CLASS GAIN CONFIDENCE AND POISE IN MEETING EACH OTHER. THEY LOSE THEIR SHYNESS AND FIND A NEW WHOLESOME COMPANIONSHIP.

THESE REPORTS NOW ARE CONFIRMED; SO PREPARE TO GIVE FULL CO-OPERATION TO THIS WORTHY PROJECT.

IT'S OUR NEW LUNCHROOM

"AND MAKE IT AN EXTRA BIG ONE, PLEASE." U-M-M, DON'T WE ALL WANT EXTRA BIG ORDERS OF THE DELICIOUS FOOD SERVED IN LAKE VIEW'S IMMACULATE TILED LUNCHROOM! OF COURSE WE DO.

WHEN WE CAN SIT DOWN, GET THE NEWS AND GOSSIP OF THE DAY, APPEASE THE GNAWING IN OUR STOMACHS, WHY NOT SIT DOWN TO A BIG MEAL!

SURE AND IT'S BIG THAT THEY ARE WHEN THEY COME FROM OUR LUNCHROOM.

SO THE NEXT TIME WE PART WITH A FRIEND JUST SAY, "O. K., SEE YOU IN THE LUNCHROOM."

IT'S OUR NEW LIBRARY

WEBSTER'S DICTIONARY DEFINES THE WORD LIBRARY AS A COLLECTION OF BOOKS, OR AN EDIFICE FOR HOLDING A COLLECTION OF BOOKS. WELL OUR LAKE VIEW SCHOOL LIBRARY BOASTS THE ACCUMULATION OF GOOD BOOKS, PLUS A MODERNIZED, STREAMLINED ROOM, WITH SCIENTIFIC LIGHTING SYSTEM, AND CONTAINS ALL THE PROPER FURNITURE AND FIXTURES NECESSARY FOR STUDY AND RELAXATION.

WHY NOT USE IT? THE CLEVER STUDENT KNOWS IT'S A GOOD PLACE IN WHICH TO SPEND A PERIOD OR MORE A DAY. THE LOCATION IS SECOND FLOOR.

THESE ARE OUR

NEW SHOPS

"ALL THIS AND HEAVEN, TOO." THEY MAY NOT EXACTLY BE HEAVEN, BUT THE SHOPS AT LAKE VIEW ARE JUST ABOUT TOPS. IN FACT, THEY ARE TOPS. NEVER BEFORE IN LAKE VIEW'S HISTORY HAVE WE FOUND ANY RECORD OF SUCH AN EXTENSIVE INDUSTRIAL ARTS DEPARTMENT AS WE HAVE TODAY.

THIS MODERN GENERATION IS FORTUNATE BECAUSE THESE SHOPS OFFER TO LAKE VIEW BOYS AN OPPORTUNITY WHICH IS NOT TO BE OVERLOOKED BY THOSE WHO ARE TECHNICALLY-MINDED.

THE SHOPS—PRINT, CERAMIC, WOOD, AND METAL—ARE INDEED ONE OF OUR GREATEST ASSETS.

"HAND ME THAT SAW, FELLOW." "YES, I'M TRYING MY HAND AT POTTERY." "EASY THERE, DON'T DROP THAT METAL." "WHY OF COURSE WE'RE GOING TO BE PRINTERS."

NO, WE'RE NOT VISITING A TRADE SCHOOL. WE ARE QUOTING MEMBERS OF LAKE VIEW'S NEWEST TRADITION, THE INDUSTRIAL ARTS DEPARTMENT.

A FOUR HUNDRED AND FIFTY DOLLAR STITCHER, ONE NEW PRESS, BRAND NEW TYPE CABINETS, IN FACT, ALL NEW EQUIPMENT; A STORE ROOM, AND, TO TOP IT ALL, A PRIVATE OFFICE. YES, SIR, WHENEVER YOU HEAR THE POUNDING REVERBERATION OF POWERFUL MACHINES, YOU'LL KNOW THAT THE SKILLFUL MASTER HAS HIS BOYS WORKING HARD TURNING OUT THE PAGES OF PRINTED WORDS.

BOYS OCCUPY A GREAT DEAL OF THIS JOVIAL MAN'S TIME. FROM HIS DISCIPLINARY CONTACTS AT SCHOOL TO A HAPPY TIME AT THE BOWLING ALLEYS, MR. HENDERSON, THE BOYS' BEST SCHOOL PAL, IS CONSTANTLY AT WORK ON THE PROBLEMS OF HIS LAKE VIEWITES.

"RAH! RAH! RAH! YEA, LAKE VIEW!" YES, AT THE FOOTBALL GAMES HE SHOUTS, AT THE ASSEMBLIES HE SPEAKS, IN THE OFFICE HE COUNSELS. TO MR. WINTER, AN ARDENT FAN AND A STILL MORE INDUSTRIOUS SCHOLAR, LAKE VIEW LOOKS ALWAYS FOR LOYAL SUPPORT AND ADVICE.

First

FLOOR DIVISION ROOM TEACHERS

MR. LUCAS TEACHES CHEMISTRY; MR. ASHTON, DRAWING; MISS MARTIN, BOOK-KEEPING; MR. CREPIN, PHYSICS; MISS JENKINSON, LATIN; MISS CHASE, MISS MONAHAN, MR. ALLISON, MISS SICKENBERGER, MR. COE, MISS RENNIE, MR. SMITH, MISS BUCKLEY, MISS HARTMAN, MISS BRAINERD, MISS DAVIS, MISS VAN AUKEN, AND MR. ALEXANDER, A VARIETY OF SUBJECTS.

DAY AFTER DAY AND SEMESTER AFTER SEMESTER, WE GO TO THEIR CLASSES, STUDY, AND PREPARE LESSONS. THUS WE STRIKE A WORKING ACQUAINTANCE WITH OUR TEACHERS. WE LEARN HOW THEY PRESENT THEIR SUBJECTS, HOW THEY CONDUCT THEIR CLASSES, AND WHAT THEY EXPECT US TO KNOW OF THE SUBJECTS WHICH THEY TEACH. SO WE LEARN FROM THE TEACHERS. BUT A FAR GREATER AMOUNT OF KNOWLEDGE IS GLEANED BY THE TEACHERS. THEY SOON FIND OUT THAT CERTAIN PEOPLE DO WELL ON WRITTEN WORK; THAT OTHERS ARE POTENTIAL ORATORS; AND THAT STILL OTHERS ARE ADEPT SCIENTISTS. SO THE LEADERS LEARN FAR MORE ABOUT US THAN WE ABOUT THEM. WE, HOWEVER, GREATLY APPRECIATE WHAT WE DO LEARN ABOUT OUR LEADERS, FOR THIS KNOWLEDGE STIMULATES US TO GREATER ACTIVITY.

WE MUST TAKE OUR TRUSTY PENS IN HAND. . . . TO WRITE POEMS AT OUR ANNUAL'S DEMAND. . . . SO AS YOU SEE THE POEMS ON EACH PAGE. . . . THE QUALITY OF OUR WORK DON'T TOO CRITICALLY GAUGE.

FIRST FLOOR DIVISION ROOMS

ROOM 101—STANDING: G. Raube, R. Isbrandt, Z. Popodich, C. Baumgartner, A. Wolf, V. Peterson, D. Bailey. ROW 2: S. Gehring, C. Lutz, M. Niemic, V. Derr, J. Minaghor, M. Sanfellippo, J. Bidwell, J. Mantanes, G. Rawell, M. Schmidt, M. Meier, G. Anderson, G. Badsalis. ROW 1: S. Mariottino, L. Zill, I. Weinschenk, A. Loiacana, A. Schraeder, G. Fish, D. Roock, P. Dallmann, B. Baxter.

ROOM 112—STANDING: L. Becker, E. Bingaman, J. Cox. ROW 3: C. Gillison, J. Heimann, R. Kaufmann, L. Norman, T. Daugird, R. Sedall, C. Schroeder, W. Straukamp. ROW 2: V. Tripp, V. Munive, J. Straube, L. Naelle, M. Gerth, M. Engberg, C. Barchardt. ROW 1: M. Brennan, M. Schatz, I. Siman, C. Baron, J. Barrett, W. Padaviltz.

ROOM 113—STANDING. J. Cohen, G. Seabolt, W. Wilkow, G. Loyd, R. Man, M. Lewis, E. Miller, F. Zackrison, R. Brown, D. Larson, R. Moore, P. Vaux, H. Berman. ROW 4: E. Bichtell, M. Rosengard, H. Shean, B. Steffen, S. Weir. ROW 3: H. Gallanis, E. Kaufman, M. Grossman, A. Manna, H. Tzakis, H. Trotchy. ROW 2: M. Boosalis, M. Goldman, A. Marka. ROW 1: C. de Neveu, M. Harris, E. Shapiro, A. Schnair. DESK: E. Mayer.

ROOM 115 — ROW 3: R. Shebs, B. Levy, S. Haber, E. Ford, J. Zendejas, B. Izenstark, W. Holm, L. Taomim, M. Sherman, M. Crofford. ROW 2: P. Kunkel, C. Clauson, B. Iglow, M. Kravits, T. Izenstark, S. Harris, M. Kepos, E. Gridley, M. Pakula, N. Bickle. ROW 1: B. Jacobs, B. Carter, G. Granger, M. Taylor, K. Murray, J. Levy, P. Trigourea, L. Carlsen, L. Swanson, Miss Stuart.

ROOM 117—STANDING, ROW 6: L. Birkholz, I. Clavijo, M. Brown, I. Galter, M. Orell, M. Kurutz, A. Cory. STANDING, ROW 5: H. Goodmanson, L. Hamilton, S. Schroepfer, A. Batjes, P. Raab, H. Willie, E. Saderquist, J. Kaiser, M. Lazar, J. David. ROW 4: M. David, D. Woerz, E. Langford, J. Sherman. ROW 3: H. Babakan, A. Abraham, E. Bussell, T. Christie. ROW 2: V. Lautz, A. Baba, E. Freer, M. Manna. ROW 1: M. Friedman, W. Ablin, B. Sargis.

ROOM 119—STANDING: J. Blank, K. Clark, E. Schubert, G. Junius, P. Leibundguth, H. Bishop, W. Blitsch, L. Berger, M. Simmerman, J. Schilke, L. Pickett, R. Hansen, H. Hanson, N. Neve, I. Dierssen, L. Schotz, S. Schramm, W. Kaufmann. ROW 3: V. Raak, D. Messal, J. Hallquist, G. Moesta, E. Reiser, J. Brenner, D. Peterson. ROW 2: H. Pritzen, R. Granke, L. Schock, P. Kane, R. Victor, H. Koehler, W. Buckholz, H. Schneider. Row 1: L. Stanlit, A. Berndt, E. Hough, L. Pattishall, H. Popadick, D. Nicholls, R. Stoffell.

THE FOUNDATION OF OUR SCHOOL IS THE HOME ROOM. . . . HERE WE STUDENTS ARE MADE AN INTEGRAL PART OF LAKE VIEW OF WHOSE LONG TRADITIONS AND SPLENDID ACCOMPLISHMENTS WE ALL ARE SO PROUD.

COME! COME! LISTEN ALL, FOR NOW WE SING . . . WE SING A SONG OF HOPE, FOR EACH TO BE A KING . . . A KING OF BEAUTY AND A KING OF LIFE . . . A KING OF PEACE AMID A WORLD OF STRIFE.

FIRST FLOOR DIVISION ROOMS

ROOM 120 — STANDING: R. Martin, L. Ellwood, L. Johnson, D. Wolfram, M. Winn, L. Nelson, M. Bauer, B. Funk, E. Rademacher, V. Anderson, R. Daly, W. Miller. ROW 3: J. Olson, O. Grmusich, L. Moritz, R. Sawottke, E. Frank. ROW 2 H. Pue, R. Roltsch, V. Zuprl, F. Mariottini, E. Kocurek, L. Pierson. ROW 1: D. Zillner, E. Celing, F. Grabow, N. Rosy, A. Weller. DESK: J. Liner.

ROOM 122 — STANDING: R. Hunt, A. Paepke, S. Boyd, R. Buckley, P. Van Buskirk. ROW 4: L. Schurke, H. Bucko, J. Mortell, F. Kehoe. ROW 3: V. Court, G. Novak, J. Field, W. Chinn. ROW 2: V. Schneiler, J. Durning, V. Anderson, E. Cloherty, E. Smith, R. Cowles. ROW 1: E. Goldenbogen, C. White, I. Reiser, B. Schultz, E. Meyers, B. Brothers, D. Encquist, D. Seaholm, E. Hamrin.

ROOM 123 — STANDING: J. Hassil, R. Barr, J. Landgraf, M. Benjamin, R. Champley, C. Tarr, G. Grote, A. Wilson, B. Tarr, S. Dane, T. Foreman. ROW 3: C. Weiland, B. Hillis, R. Broun, J. Hrdina, C. Whipple, B. Duffy. ROW 2: T. McKenna, S. Woolman, J. Ruhlow, G. Glanacopulos, T. Leeson, E. Aquilio. ROW 1: P. Witak, L. Larson, L. Stanley, J. Bergquest, R. Carlson, T. Kahn.

ROOM 124—STANDING: J. Gellner, E. Moss, T. Peterson, G. Gentry, E. Grotefeld, R. Fick, U. Argianas, D. Rogers. ROW 2: D. Heinkel, E. Bolin, M. Renz, M. Reisenger, L. Faber, L. Handschuh, M. Pelto, A. Maher, B. Seimetz, V. Jansen. ROW 1: E. Nordeen, K. Sargis, L. Farrington, L. Norman, C. Carpenter, J. Bandonza, P. Mountjoy, J. Whitfield.

ROOM 125—STANDING 2: M. Lorenz, G. Mitchell, A. Hedrich, E. Barrett. STANDING 1: C. Alexander, M. Swanson, D. O'Keeffe, J. Johnson, J. Babic, B. Gilbert, E. Wolff, P. Maher, R. Wilson, M. Keenan. ROW 4: L. Fitch, B. Schaffer, T. Smith, B. Nelson. ROW 3: L. Jacobs, F. Peters, R. Cootey, A. Kaakinen. ROW 2: B. Heller, J. Tsifis, H. Dyer, G. Fleishman. ROW 1: B. Schmidt, E. Felsenthal, M. Klinkenberg.

ROOM 126—STANDING: S. Burris, L. Alex, G. Ollry, G. Anderson, B. Moss, H. Schifter, T. McDowell, J. Quay, C. Akeson, R. Kostval, B. Davis, M. Lowery, E. Mueller. ROW 3: V. Dispenza, L. Smith, F. Drew, M. Plambeck, H. Johnson, B. Monahan, R. Forsythe, J. Provan. ROW 2: A. Dick, H. Hines, H. Hohm, D. Bluhm, L. Peter. ROW 1: L. Jankoski, B. Schroeder, C. Starkeson, A. Nelson.

WE ARE THE HEROES WHOSE PRAISE IS YET UNSUNG. . . . FOR NOTHING OF VALUE YET HAVE WE DONE. . . . BUT OUR DAY WILL COME FROM OUT THE BLACK OF NIGHT. . . . MAY IT COME SPEEDILY, ON WINGS OF LIGHT.

WE WORK AND WE SLAVE FOR FIVE LONG WEEKS. . . . THEN COMES THAT ESPECIALLY FATEFUL DAY. . . . WHEN IN DIVISION WITH FEARFUL PEEKS. . . . WE GLANCE AT OUR COURSE BOOKS—OH, WOEFUL DAY!

FIRST FLOOR DIVISION ROOMS

ROOM 138—STANDING: C. Barber, W. Housby. ROW 2: R. Cuccio, V. Junell, V. Esmael, M. Hall, A. Anderson, R. Layman, R. Marsh, E. Foote, S. Jacobson, B. Landesman, N. Alper, H. Ginsberg. ROW 1: R. Steiner, J. Doyle, D. Link, J. Clauda, J. Dryden, A. Huslegard, D. Broun, H. Kulmala, K. Weick. SEATED: M. Whittemore.

ATTENDANCE OFFICE—It's your fate if you're late. Down to the attendance office with you. Yes, the spirit of the New Decade has also inserted its forever searching tentacles so far that we now have a modernized and efficient attendance office. The unit renders its necessary service in regard to students' attendance problems. An understanding staff comprised of teachers and office girls is on duty during all periods of the day, checking and rechecking students' program mistakes.

BIOLOGY ROOM—Ferns and fish, salamanders and sea animals, pandanus and philodendrons hold the interest of Miss Sickenberger's biology students in this clear study of nature's gifts.

CHILDHOOD

OH! TO BE YOUNG AND CAREFREE AGAIN. . . . TO WALK THROUGH THE FIELDS, AND HEAR THE BIRDS SINGING . . . TO PLAY HOOKEY FROM SCHOOL AND GO FISHING ON A WARM DAY. . . . AH! CHILDHOOD, YOU ARE GONE FOREVER.

FLOOR DIVISION ROOM TEACHERS
Second

THOUGHTS AND IDEAS, ABILITIES AND TENDENCIES, LIKES AND DISLIKES. A STUDENT BODY CONTAINS MYRIADS OF THESE TRAITS AND ABILITIES WHICH ARE OF NO VALUE UNTIL THEY ARE ASSORTED AND CLASSIFIED IN ORDER THAT WE MAY BEGIN TO DEVELOP THEM. TO DO THIS WE PLACE OUR TRUST AND IMMEDIATE FUTURE IN THE HANDS OF THOSE WHO ARE EXPERIENCED AND CAPABLE OF GUIDING US.

WHEN THIS HAS BEEN DONE, AND EXPERT GUIDANCE OF OUR ABILITY HAS BEGUN, PROGRESS INTELLECTUAL AND MATERIAL MOVES RAPIDLY. THUS, TO PEOPLE SUCH AS MISS BYRNE, MISS TIERNEY, MISS LESTINA, MISS SENSING, MISS HASTINGS, MISS SCANLON, MR. PHILBRICK, MISS KERNS, MISS SIMPSON, MISS HOLMES, MISS HUTCHINS, MISS WETZLER, MISS TRAGER, MISS STRUBBE, MISS SWEET, AND MISS STUART, WE SAY:

HAVE THINE OWN WAY. . . . HAVE THINE OWN WAY. . . . THOU ART THE PATTERN I AM BUT CLAY . . . SO MOLD ME AND MAKE ME. . . . HAVE THINE OWN WAY.

WE LAUGH AND WE PLAY. . . . WE LABOR A GREAT DEAL TOO. . . . WITH DECLENSIONS, DIMENSIONS, AND QUESTIONS. . . . BUT ALL WE DO, WE DO FOR LAKE VIEW. . . . WITH SEMBLANCE OF TACT, FINESSE, AND DISCRETION.

SECOND FLOOR DIVISION ROOMS

ROOM 202—STANDING: E. Mierdirk, D. Schubel, M. Edwards, B. Brentano, M. Berott, R. Hurt, A. Nicholson, T. Amster. ROW 3: N. Ferguson, B. Dow, C. Schroeder, J. Mankel, N. Lallos. ROW 2: A. Akopian, A. Martz, M. Norman, A. Johnson, L. Cook. ROW 1: B. Galman, I. Demoling, L. Bendit, N. Carr, R. Neumann, S. Aeberly.

ROOM 204—STANDING NEAR BLACKBOARD: H. Cheney. STANDING: H. Wolf, H. Fine, S. Myer, J. Mouzak, J. Levine. ROW 2: P. Lowinger, W. David, G. Weisenborn, M. Cohen, D. Kochler, J. Szabo. ROW 1: D. Lipman, C. Von Frankel, A. Rudd, S. Breskin, M. Sax, E. Boltax.

ROOM 205—STANDING: M. Huebner, I. Holmes, L. Larson. ROW 2: E. Joyce, J. Clauson, S. Deutschman, L. Schoefer, E. Jonas, B. Celing, E. Kinderman, M. O'Malley, D. Nenning, V. La Grel. DESK: H. Bulchunis.

ROOM 211—SENIOR SERVICE CIRCLE—STANDING: D. Friedman. ROW 2: L. Zackrison, B. Hayslip, R. Bowman, M. Brown, V. Wickersham, M. Hastings, L. Gegner, B. Kaufmann, A. Paulson, M. Olson. ROW 1: B. Reichl, E. Edwards, R. Goldblatt, M. Gillison, B. Brownlee, J. Norbin, S. Rogney, P. Wise, M. Parsons, M. Graves, J. Hallenstein, R. Benson.

ROOM 213—STANDING: T. Nilson, L. Block, J. Wittner, R. Flagler, B. Johnson, M. Barthold, L. Scheidt, A. Schenning, J. Brown, H. Johnson, F. Edlund, F. Meyer. ROW 3: G. Puff, H. Johannah, D. Brenecke. ROW 2: V. Gillstrom, T. Derner, R. Kempe, G. Gierens, D. Fayman, A. Dedekind, E. Morey, L. Trossman, C. Laufenbruger, R. Bailey. ROW 1: W. Bradbury, M. Ewing, B. Westerfeld, G. Passen, S. Evans, M. Schultz, F. Stevens, L. Angling, L. Boening.

ROOM 215—STANDING: R. Olson, J. Schlatter, H. Schneider, F. Richards, M. Heise, H. Versgrove, D. Pritz, A. Freer, M. Cook, E. Hallihan, M. Schmalbach, E. Strauss, V. Turco, I. Nelson, W. Rosenthal, S. Ebert. ROW 3: S. Mouzak, F. Ushana, V. Cotterell, R. Mast, I. Suntres, G. Dahlin, E. Ryan, B. McCluskey. ROW 2: C. Lynch, L. Reynolds, E. Frank, E. Raskow, F. Johnson, R. Koval, A. Vogt, A. Smith. ROW 1: M. Yohannan, H. Engert, V. Welther, J. Swanson, E. Raul, E. Priedel, M. Wallwerk.

MONDAY WE HAVE CLASS MEETINGS. . . . ON TUESDAY THE LAKE RE VIEW IS DISTRIBUTED. . . . WEDNESDAY, ASSEMBLIES: JUST PLEASANT PAGES OF OUR BOOK OF MEMORIES. . . . WE'LL REMEMBER, ALWAYS.

THERE ARE MANY SMILES THAT MAKE US ALL HAPPY. . . . THERE ARE FEW SMILES WHICH MAKE US REALLY BLUE. . . . BUT THOSE SMILES THAT LINGER THE LONGEST. . . . ARE THE SMILES OF OLD LAKE VIEW.

SECOND FLOOR DIVISION ROOMS

ROOM 219—STANDING: W. Champlin, E. Weiss, J. Grotefeld, N. Carter, H. Schwinn. ROW 3: D. Jaerger, M. Ruppert, B. Gustalson. ROW 2: J. Eitel, A. Mester, W. Foster, E. Nelson, M. Meyer, L. Wysong, D. Inrina, M. Brinkman, R. Ludwig, B. Teske. ROW 1: B. Martin, B. Hegel, B. Yahnke, R. Denzler, E. DeVries, H. Cooper, L. Schomer, R. Schaefer, H. Stein, D. Fagus.

ROOM 221—STANDING, ROW 5: H. Jacobs, G. Kunke,. STANDING, ROW 4: R. Smith, C. Vlamis, A. Schlee, H. Samuelson, J. Manning, J. Oleson, L. Dunbar, C. Peterson. ROW 3: R. Nelson, I. VandenBergh, A. Pauwels. ROW 2: M. Gruber, F. Urbas, B. Theodorakos, M. Odle, M. Doran, A. Loiacono, E. Wandel, I. Raarup. ROW 1: H. Hagensee, J. Blie, P. Russell, M. Tallman, J. La Porta, J. Boyer, A. Murphy, V. Wiland.

ROOM 222—STANDING: K. Olson, D. Wells, W. Yokum, F. Pantaleo, C. Kanovski, E. Dorner, A. Grafmiller, B. Adolphus, V. Killian, M. Noesges, J. Nickel, R. Irvine, P. Wills. ROW 2: B. Feinberg, K. Meir, A. Feller, M. Safrithis. Row 1: R. Branky, H. Hagopian, P. Kelsey, B. Jacklin, I. Cuny, C. Wilson, B. Beall, B. Wells.

Best wishes to an [illegible] student. Walter [illegible]

ROOM 223—STANDING: M. Merstorf, G. Carlson, Edelstein, N. Plomin, J. Vogel, T. Brown, A. Larson, F. Arrigoni, T. Peterson, C. Keenan, W. Nelson, R. Remick, B. Burns. ROW 3: W. Jensen, H. Blie, S. Nasby, H. Last, M. Lautenschlager, V. Sodergren. ROW 2: R. Betti, V. Finlayson, J. Foy, R. De Vusser, C. Benson, R. Schroeder. ROW 1: K. Prinz, L. Smith, J. Murphy, R. Martin, E. Lazar, L. Lenz, A. Smith.

ROOM 224—STANDING: G. Emro. ROW 3: S. Nelson, R. Freudenberger, B. Caron, H. Mainas. ROW 2: F. Sprinzel, E. BeBier, A. Boeing, M. Klein. ROW 1: C. Chialiva, M. Blackhurn, B. Michelson, M. McIntyre.

ROOM 225—STANDING: D. Seaberg, G. Kassebaum, D. Fielmann, L. Josephs, O. Johnson, G. Nelligan, M. De Block, M. Reese, C. Schons, D. Magnuson, H. Rydin, F. Babian, L. Kadau, B. Kalvelage, J. Parker. ROW 3: E. Rice, A. Bilder, L. Reich, E. Aronson. ROW 2: J. Wurz, S. Ahrens, E. Krupp, L. Knight, M. Hillinger, H. Brader, A. McClay, B. Grumbine, J. Odishoe. ROW 1: R. Thalas, V. Baur. DESK: A. Gesior.

EVERY DAY WE TRY TO REACH THE TOP. . . . ALWAYS HOPING THAT WE WILL NEVER, NEVER STOP. . . . ONWARD, ONWARD, WE ARE EVER GOING. . . . TO ALL THE WORLD OUR ABILITIES AND TALENTS SHOWING.

"THE DIFFICULT IS THAT WHICH CAN BE DONE IMMEDIATELY. . . . THE IMPOSSIBLE THAT WHICH TAKES A LITTLE LONGER." . . . THAT'S THE MOTTO WE FOLLOW OBEDIENTLY. . . . MAKING OUR MINDS AND CHARACTER STRONGER.

SECOND FLOOR DIVISION ROOMS

ROOM 226—STANDING: D. Sachs, R. Gragg, J. Falcon, M. Seabolt, L. Bromilow, C. Froemel, W. Evans, E. Cronin. ROW 4: J. Haropulus, S. Redke, H. Riley, H. Maas. ROW 3: B. Rosenberg, M. King, P. Stone, B. Johnson. ROW 2: J. Kahl, E. Meyer, P. Carlson, J. Bond, H. Schmidt, B. Weitzman, R. Lieberfarb. ROW 1: J. Terranella, S. Cohen, R. Chrablow, L. Merensky, L. Epstein, S. Johnson, V. Love, F. Zimmermann.

ROOM 227—STANDING: E. Eastland, J. Caligiuri, J. Thomas, L. Karnberg. ROW 3: M. Delaney, C. Casady, M. Geisheimer, H. Sandor, E. Novak, F. Lindbergh. ROW 2: G. Frank, L. Damptz, L. Greenberg, J. Levin, L. Luedemann, D. Saltzman. ROW 1: D. Sassaman, A. Wahlquist, D. Swift, E. Gorel, H. Levin, E. Neihert, V. Coyne.

ROOM 228—STANDING: H. DeVusser, F. Kjelson, M. Berlin, G. Bidwell. ROW 3: M. Kraus, J. Dore, J. Gubbins, M. Bleidt, E. Phee, M. Werner, E. Schultz, E. Harrington, M. Groneman, H. Gad, C. Parker. ROW 2: D. Bryant, L. Lurtz, V. Krumenacker, P. Hitzmann, G. Gogonos, H. Bernart. ROW 1: E. Schlitter, E. Carlson, D. Seipp, B. Johnson, M. Stamer, J. Binder. AT DESK: J. Johnson.

YOUTH

OH! THE BEAUTY OF YOUTH . . . TO BE FREE OF CARE AND TROUBLES . . . TO THROW BACK OUR HEADS AND LAUGH FOR NO REASON AT ALL . . . AH, YOUTH, IN ALL YOUR GLORY . . . YOU LIVE ETERNAL IN THE HEART OF MAN.

Third
FLOOR DIVISION ROOM TEACHERS
Florence S. Jackson
Study

THE DOORS TO THE CLASSROOMS OF THESE TEACHERS HAVE OPENED AND CLOSED MANY TIMES. STUDENTS HAVE BEEN ADMITTED INTO REGULAR CLASS SESSIONS; THEN THEY HAVE DEPARTED, GIVING LITTLE THOUGHT TO THE PERSONAL LIFE OF THOSE WITH WHOM THEY HAVE ASSOCIATED. PERHAPS IT WOULD BE QUITE INTERESTING TO LEARN MORE OF THE ABILITIES AND HOBBIES OF PEOPLE SUCH AS MISS NORTON, A MASTER OF THE CULINARY ARTS; MISS FOSTER, A SCHOLAR OF HIGHER MATHEMATICS; MISS DAILY, AN ARDENT TRAVELER; MRS. HELLMAN, A ZEALOUS MOTORIST; MISS GUMBINER, AN ENTHUSIASTIC COLLECTOR OF DOLLS, AND MR. BECKERMAN, A JOVIAL MUSICIAN AND HISTORIAN.

MISS SOUTHER ENJOYS LANGUAGES AND IS A LEADER IN HER FIELD; LIKEWISE, MISS TENGLER, MRS. SCHNEIDER, MR. LETCHINGER, MISS CONYNE, MR. FITZWATER, MISS SCHRYVER, MISS TYLER, MRS. SKINNER, MISS LOVEGREN, MISS DUFFY, MISS KNEEDY, MISS PETER, MRS. JARVIS, MISS MOORE, MRS. WEISMULLER, AND MRS. BUTLER HAVE EDUCATIONAL AND ENJOYABLE HOBBIES. IF STUDENTS WOULD TRY TO LEARN MORE ABOUT THEIR TEACHERS, PERHAPS A CLOSER RELATIONSHIP WOULD RESULT BETWEEN THEM.

DOWN THROUGH THE AGES. . . . ALONG WITH THE WISDOM OF SAGES. . . . AS THE WHOLE WORLD PASSES IN REVIEW. . . . THE HISTORY OF LAKE VIEW . . . SHALL REMAIN PRESERVED ON THESE PAGES.

THIRD FLOOR DIVISION ROOMS

ROOM 302—STANDING: E. Bockhart, E. Springer, M. Roberts, N. Edelberg, M. Stanbaugh, G. Simone, W. Berman, M. Nepo. ROW 3: E. Krivan, R. White, N. Latchin, D. Grubel, E. Bluhm, E. Haury, J. Gierke, A. Katchis, E. Gillette, B. Williams, M. Craig, E. Derner. ROW 2: B. Meyer, F. Manning, B. Chapman, L. Lopreste, M. Landuyt, L. Stevens. ROW 1: F. Sipari.

ROOM 304—ROW 3: J. Tog. ROW 2: D. Harris, B. Wallberg, M. Suane, J. Peters, L. Becker, E. Lenox, L. Magensen, G. Krueger, M. Scheuerman, I. Knorrek, E. Dietze, R. Finland, R. Laver, H. Fisch. ROW 1: L. Becker, D. Bennett, J. Laird, O. Sabo, A. Siebold, C. Lenhardt, G. Carlson, E. Whalen, R. Daley, D. Anderton, E. O'Dishoo. DESK: F. Jarvis.

ROOM 309—STANDING: H. Eisman, K. Weiss, B. Feldman, F. Kesselring. ROW 5: R. Ruderman, J. Latimet. ROW 4: H. Sigel, J. Ginsburg, S. Miller, P. Klein, E. Saperstein, A. Sargis, N. Blumenthal. ROW 3: I. Bartow, R. Kalech, T. Brownstein, S. Pera, J. Loveless, D. Smith, H. Allentuck. ROW 2: M. Lucas, P. Byrnes, L. Weintroub, L. Koszdin, R. Bergeron, I. Buchman, A. Zuche, R. Ross. ROW 1: G. Harris, G. Loeffler, R. Aberman, A. Zechman, A. Wolf, R. Raffles, R. Astor. SITTING AT DESK: S. Voris.

ROOM 311—STANDING: G. Schmalgemeier, M. Bode, A. Gershun, F. Dykes, M. Wright, S. Wagner, M. Welk, A. Schrader, G. Christensen, E. Holder. ROW 2: E. Piff, M. Weil, D. Betner, J. Bridge. ROW 1: L. Gramatte, A. Smith, D. Baker, H. Vartaresian, B. Fischer, M. Miller, E. Scheibler, H. Janet, C. Nelson, A. Martmann. SITTING AT TABLE: D. Gerrne.

ROOM 312—STANDING: M. Edwards, F. Berger, S. Umlauf, V. Dake, H. Eagle, E. Martin, J. Ranmar, E. Lebbin, T. Cohn, E. Boghosian, W. Mach, M. Szabo, H. Erickson, C. Hinkle, L. Lehman. ROW 2: S. Arkin, S. Wolf, J. Smith, P. Lambardo, J. Platt, S. Zapoleon, M. Ahern, E. Kirkwood, M. Johnson, A. Hoskins, S. Heydorn. ROW 1: J. MacArthur, E. Juelat, F. Goldstern, M. Nieman, A. Perkins. SEATED: D. Helsten.

ROOM 313—STANDING: J. Goldsmith, R. Murphy, P. Clarke, H. Brown, I. Mayer, J. Born, M. Scanlon, S. Reichen, J. Keller. ROW 3: R. Cohen, M. Lash, R. Ericson, A. Gibbon. ROW 2: R. Meins, H. Hack, G. Johnson, W. Swanson, B. Stephen. ROW 1: S. Gottlieb, S. Flood, S. Grabow, C. Ooley, E. Mitakos. DESK: P. Uurtano.

WE ARE GOING DOWN THE ROAD TO GLORY. . . . AND TRAVELING SLOWLY UP THE HILL TO FAME. . . . ON THE WAY WE'LL TELL THE AGE-OLD STORY. . . . SO EVERYONE WILL KNOW WE'RE OUT TO REACH OUR AIM.

WE SAY OUR DREAMS JUST MUST COME TRUE. . . . OR WHAT ELSE, OH WHAT ELSE CAN WE DO? . . . JUST LAUGH AND HOPE; DON'T SIT BACK AND PINE. . . . BE VALIANT, AND SAY, "THE WORLD IS MINE."

THIRD FLOOR DIVISION ROOMS

ROOM 314—ROW 3: J. Roffe, R. Moose, F. Angell, H. Rosenbaum, M. Pera. ROW 2: M. Harlow, D. Poppenga, A. Druckton, A. Salzbrenner, L. Jarvis, T. Mancinelli, M. Peterson, D. Philips, W. Richter, N. Press, H. Rosenberger, P. Giacinto, J. Monroe, J. O'Conner. ROW 1: Clemens, B. Langhause, G. Nordeen, J. Welch, J. Lavender, J. Jarvis, S. Frey, E. Brady, E. Mattson.

ROOM 315—STANDING: D. Lande, G. Norberg, L. Garibaldi, A. Hurwitz, J. Gaines, D. Atz, W. Dillner, R. Faust, J. LeMay. ROW 5: S. Levenstam, B. Collins, R. Lamping, R. Bernard, L. Glickstein, S. Meyers. ROW 4: D. Rackow, R. Hoveller, V. Berns. ROW 3: S. Brechenridge, H. Leavitt, P. Berger, K. Bare. ROW 2: F. Anselmo, F. Silverman, S. Pilot, F. Gollusch, S. Heyer. ROW 1: B. Schott, L. Bloomfield, S. Ginsburg. DESK: L. Fried.

ROOM 316-1—STANDING (L): R. Herst, F. Cloonan. STANDING (R): H. Bendt, A. Raventos, J. Norlin, J. Schwemberger, J. Brown, K. Hammerman. ROW 3 (L): L. Raclin, E. Nader, J. Lenters. ROW 2 (L): J. Miner, E. Boettner, B. Hughes, J. Blankenship, J. Doe. ROW 2 (R): J. Lynch, W. Bernard, J. Weiss, M. Gleit. ROW 1 (L): M. Roth, E. Ogren, E. Pilacinske, F. Johannsen. ROW 1 (R): B. Wilderson, D. Pring, R. Gethner, S. Kanter, H. Giacinto.

ROOM 316-2—STANDING: L. Ruane, E. Lehman, L. Goetz, F. Coles, D. Meier, F. Levy, F. Frazier, C. Bruner. ROW 3: N. Jensen, E. Williams, F. Ross, C. Dick, C. Overstake, F. Reiner, R. Kahn, W. Wendorf. ROW 2: J. Jensen, P. Harmon, D. Berliant, D. Kane, E. Benson, E. Bungert. ROW 1: C. Pedersen, B. Powers, H. Schneider, D. Macarthy, J. Sherman. FRONT: J. Pollock.

ROOM 316-3—STANDING: J. Probst, G. Pearson, E. Ogren, R. Nagel, F. Donnelsen, B. Henning, L. Jacobs, C. Helfert, R. Johnson, A. Kapner. ROW 3: D. Weddel, D. White, D. Semon, R. Grosslags, M. Wickstrom, E. Suckow, M. Snover. ROW 2: J. La Joie, L. Wambach, L. Bartel, B. Smith, M. Lewis, P. Scheibe. ROW 1: C. Rathsam, F. Norris, D. Doolin.

ROOM 316-4—STANDING (2): R. Baumeister, W. Vogel, G. Hudson. STANDING (1): C. Becker, R. Gose, V. Gilbert, G. Van Duzer, D. Hayden, R. Herpy, A. Chesner, R. Dettloff, E. Levinson, B. Lindquist, R. Fischer, R. Leitner, W. Prelletz, G. Snell, H. Kirchoff. ROW 4: S. Baumann, D. Forbes, E. Piesker, H. Radau, P. Wall. ROW 3: W. Rosenfeld, T. Mahler, R. Kositchek, I. Danders, H. Mueller, A. Hain. ROW: L. Stockmar, L. Schultz. ROW 1: E. Nielsen, J. Strand. DESK: C. Reich.

THE FASCINATING STORIES OF THE WORLD THAT LIES BEHIND US . . . A PROFOUND KNOWLEDGE OF OUR CONTEMPORARY WORLD . . . ALL THIS HELPS US TO COPE WITH OUR FUTURE WORLD SUCCESSFULLY.

TO YOU, OUR DIVISIONS, WE GIVE OUR PRAISE AND OUR THANKS . . . FOR ALWAYS FILLING THE DIMINISHING RANKS . . . BUT EACH DIVISION TOO SOON MUST MAKE WAY . . . FOR ANOTHER DIVISION AND ANOTHER NEW DAY.

THIRD FLOOR DIVISION ROOMS

ROOM 317—STANDING (L): L. Rondenet, Q. Hogan, H. Stoner, O. Meyer, A. Yergan, C. Curran. STANDING (R): R. Mulveil, J. Isitt. ROW 3 (L): T. Micleu. ROW 3 (R): E. Kunzelman, C. Rodriquez. ROW 2 (L): M. Grooms, E. Sandstedt, J. Bloos, I. Ginnin, H. Figura, B. Rice. ROW 2 (R): L. Raymond, B. Born. ROW 1 (L): P. Rockford, E. Contzen, S. Leonard, I. Spolar, R. Geldigan, V. Ranz, G. Johnson. ROW 1 (R): B. Cameron, B. Lewis, M. Bates.

ROOM 318—STANDING: B. Brevall, J. Bute, H. Schmid, A. Riffer, L. Leisten, M. Echer, J. Chapman, L. Meerschant, M. Hunt, G. Zelernikar. ROW 2: E. Ehinnow, H. Garner, D. Zographos, A. Hirsch, L. Pfrommer, G. Parks, J. Egdorf, M. Ellis, M. Daravanis, J. Gollrad, M. Schroeder, D. Mengarelli. ROW 1: H. Yelverton, F. Eisenbeis, C. Colaianne, M. Brodfuehrer, C. Lucia, M. Bechert, B. Vogel, D. Pauls, D. Doehring, R. McIlwrath, A. Ekstrom, Miss Tengler.

ROOM 319—STANDING: E. Wedrall, J. Morrow, L. Bartnek, M. Hahn, D. Keller, C. Reali. ROW 3: M. Kallstrom, H. Bloss, W. Fick, J. Victor, R. Os, M. Levinson, M. Baer, H. Fuhlbrugge. ROW 2: L. Kaplan, R. Golden, R. Hagstrom, L. Steiner, L. Buckingham, M. Tonkinson, B. Morris. ROW 1: J. Laverty, R. Shields, E. Donohue, B. Miller, M. Eisenberg, M. Koss.

ROOM 321—ROW 3: S. Narbut, K. Christmann, D. Lindstaed, R. Weppner, J. Babilla, M. Frank, D. Barlass, D. Fink, M. Kane, S. Leyser. ROW 2: B. Lipsie, V. Benwitz, D. Koenigsberg, H. Gillman, F. Wedell, B. Brader, G. Goldman, V. May, E. Greenstein. ROW 1: J. Prestiano, M. Harris, B. Westermeier, R. Rosasco, M. Ruppell, M. Carlson, A. Hovagimian, D. Magnuson, E. Gooris.

ROOM 322—STANDING: L. Johnson, H. Gillespie, I. Garafolo, U. Almgren, L. Scotkowski, R. Sargis, R. Leick, M. Endrulot, R. Chapman. M. Schwanz. ROW 2: R. Tiogoly, K. Cutenschlaeger, J. Sargis, Y. Ealiquin, I. Ham, J. Marks, K. Corbett. ROW 1: E. Hattam, B. Dewar, M. Coull, V. Kirchoff, D. Gerley, D. Hubbard, R. Stevens, R. Conway, E. Meyer, W. Woiths.

ROOM 323—STANDING: M. Feiler, J. Downes, W. Baumann, G. Eder, D. Cullen, A. Hain, D. Banner, R. Jacobs, R. Lundbon, W. Schmalgemeier, L. Bernstein, W. Weeks. ROW 2: L. Kirschner, J. Hughes, J. Gagen, M. Caruso, L. Burmeister, J. Revesz, J. Abuja. ROW 1: M. Mangiameli, J. Ray, L. Kelly, E. Lussnig, J. Cahill, H. O'Conner, R. Stettler, N. Goring, E. Jones. DESK: M. Roland.

SING OUT LOUD CHEERS AND LOUDLY PROCLAIM . . . LAURELS OF LAKE VIEW'S GLORY. . . . IT'S WONDROUS FAME. . . . THOUSANDS OF ALUMNI PAVING THE WAY. . . . FOR FUTURE PRESIDENTS OF THE U. S. A.

COZY SILENCE FILLS THE ROOM. . . . SUNLIGHT DANCING, CHASING GLOOM. . . . STUDENTS BUSY WORKING. . . . TEACHERS NO DUTY SHIRKING. . . . WHERE IS THIS HAVEN FOUND? . . . AT LAKE VIEW, ON THIS VERY GROUND.

THIRD FLOOR DIVISION ROOMS

ROOM 325—ROW 2: M. McHugh, F. Rest, W. Dennis, M. Bronold, L. Bauer, R. Stark, R. Howe, B. Roesner, L. Riermaier, M. Reder, M. Just, P. Meyer. ROW 1: E. Hoffman, M. Goodkin, C. Krause, A. Heiberger, D. Driessen, D. Boening, R. Happel, M. Hemminger, E. Walter.

ROOM 326—ROW 2: R. Garcia, R. Schnitzer, N. Wahl, R. Kaplan, R. Harrison, A. Voelker, M. Greeley,, K. Miller, L. Uhlig, G. Tincher. ROW 1: B. Wesley, B. Ecklund, K. Mork, E. Mannix, S. Themar, B. Stack, E. Sonneker, E. Bux, A. Weinstein, D. Seff.

ROOM 327—STANDING: E. Nasby, I. Cooper, T. McIntyre, L. Dauer, Z. Weir, M. Kubicek, K. Minge, E. Poor, M. Coles, L. Gardner, H. Bauer, L. Fry. ROW 2: C. Ihms, E. Hayden, M. Haynes, S. Arthur, D. Calcott, E. Melchior, G. Gregarek, A. Foy, C. Jerage. ROW 1: I. Centner, C. Hauser, G. Denk, D. DeRingo, M. Zoller, E. Rutz, C. Ryan, J. Hamann, K. Kamen.

ROOM 329—STANDING: R. Reidolfs, W. Jirik, S. Livaccari, M. Bingham, W. Schneider, H. Veith, G. Templeman, S. Berry, M. Kamps. ROW 2: E. Feil, M. Reber, D. Bjurback, Z. Simich, C. Katsaros, J. Jordan, A. Henry, S. Corman, M. Harris. ROW 1: J. Rosenbloum, V. Foell, G. Revesz, A. Kost, N. Lohse, E. Landess, H. Hook, M. Kopp, L. Luttner.

ROOM 330—STANDING: L. Bauermeister, M. Ellisin, G. Mosiman, F. McMammon, W. Ellisin, A. George, H. Rothman. ROW 4: F. Hengels, I. Vaughn, D. Paulson, M. Mosiman, L. Metzdorf, D. Kelch, A. Bauer. ROW 3: M. Wolf, C. Glees, B. McGinnass, R. Nygren, B. Baumer, B. Gurney, M. Schultz, M. Garot. ROW 2: H. Hauser, D. Dassow, F. Lindeman, R. Stephenson, H. Gleeson, M. Loessy. ROW 1: F. True, J. Gursky.

ROOM 332—STANDING: H. Passott, H. Hess, K. Johnson, K. Maki, W. Linsey, T. Gad. ROW 2: A. Renella, L. Mc Cole, L. Peddicord, A. Lucken, R. York, M. Cunningham, V. Gronemeyer, R. Hyman, B. Hoffman, R. Schifo, W. Kelton, L. Pugh, R. Johnson. ROW 1: M. Shahboz, B. Clamitz, E. Guske, C. Lorca, D. Larson, F. Konitzer, G. Kroll.

WHEN WE STOP TO THINK, THEN'S WHEN WE SEE. . . . SCHOOL ISN'T HALF-BAD AS IT COULD BE. . . . OUR STUDIES MAY TIRE US, YET DON'T DISREGARD. . . . OUR TRAVEL THROUGH LIFE WILL BE JUST TWICE AS HARD.

WE JUMP OUT OF BED AT THE CRACK OF DAWN. . . . A HEARTY BREAKFAST, AND A DASH ACROSS THE LAWN. . . . A BRISK WALK TO SCHOOL, A MILE OR TWO. . . . TO SEE JUST HOW MUCH WORK WE CAN DO.

THIRD FLOOR DIVISION ROOMS

ROOM 336—ROW 2: A. Davis, B. Lesman, E. Cahill, M. Berliant, B. Bell, J. Stern, O. Helstrom, V. Smith, G. Killiam. H. Karagianes, H. Stephanidis, F. Smulski. ROW 1: R. Billman, C. Buehrer, L. Ecker, M. Kinkle, N. Blum, L. Weimer, B. Schiffmann, I. Swanson.

ROOM 338—STANDING. F. Lenz, A. Smith, J. Jeffries, J. Dewar, R. Pfeifer, S. Weckman, J. Anderson, N. Gloub, L. Theodore, F. Jezischek, D. Keller, A. Peters, M. Swanberg E. Justus, S. Vougis. ROW 3: M. Gertip, E. Schneider, R. Stift, C. Smith, E. Carlson, B. Rosine, G. Roll, M. Hamson, M. Hellrieger. ROW 1: M. Thomopoulos, R. Uhrich.

"Tick tock, tick, tock" not the song of the metronome, but the tick-tick song of the clock, keeping time to the melodies these young maidens sing. Songs, all of them, for the division rooms on the third floor. What will they be — "Climbing Up Those Golden Stairs" and "Stairway to the Stars?"

Best wishes
& good luck
to you,
Mary Jane Williams

YOUNG MANHOOD

AS THE TWIG IS BENT SO SHALL IT GROW . . . STRAIGHT AND STRONG . . . PROUD . . . YET HUMBLE . . . LOOKING FORWARD UNAFRAID . . THE GIDDY, CAREFREE DAYS HAVE FLOWN AWAY . . . FOR THIS IS . . . MATURITY

FLOOR DIVISION ROOM TEACHERS

Fourth

Best wishes
to
evelyn Hodges

IF BRICKS OR STONES ARE PUT ONE UPON THE OTHER AND NO MORTAR IS PLACED BETWEEN THEM, THEY CANNOT WITHSTAND ANY FORCE WHICH NATURE MAY APPLY TO THEM.

A SIMILARITY EXISTS IN STUDENT BODIES. REGARDLESS OF THE NUMBER OF STUDENTS OR THE DEGREE OF KNOWLEDGE WITHIN THEM ALL, EACH WILL FIND HIMSELF TO BE OF NO AVAIL IN HIS ORGANIZATION. HE FINDS WHEN HE ATTEMPTS TO CARRY HIS THOUGHTS OR IDEAS TO HIS CLASSMATES THAT THEY ARE MET WITH INDIFFERENCE OR CONFLICTING THOUGHTS AND THAT CO-OPERATION AND HARMONY ARE INDISPENSABLE. HE LEARNS THAT TEACHERS SUCH AS MISS FRANKLIN, MISS TAUROG, MISS KINSELLA, MISS KEEFE, AND MISS HOWE ARE ACTIVELY ENGAGED IN UNIFYING HIS THOUGHTS AND IDEAS, AND TEACHING HIM NOT ONLY ACADEMIC SUBJECTS, BUT ALSO THE "ART OF LIVING."

'TWAS THE PERIOD BEFORE EXAMS . . . AND ALL THROUGH 406 STUDY REIGNED QUIET. . . . NOT TWO LIPS WERE WHISPERING. . . . THERE WERE ONLY SOUNDS OF PAGES STIRRING. . . . WHEN IN WALKED THE PHOTOGRAPHER TO SNAP THIS PICTURE. . . . LAUGH! PAGLIACCI, LAUGH!

Study Hall

ANDERSON, BENSON, BRADY, DE FOES. . . . DOWN THE LIST THE TEACHER GOES. . . . TO TAKE ATTENDANCE PROMPTLY AT NINE: TWENTY-EIGHT. . . . SO ALL STUDENTS CAN BE MARKED ABSENT OR LATE.

FOURTH FLOOR DIVISION ROOMS

ROOM 430-5 — STANDING: J. Steuler. ROW 4: B. Cracker, W. Gramer, Malkan, T. Theodore, A. Tamm, S. Carlson, G. Goss. ROW 3: V. Homfeldt, D. Condon, D. Brooks. ROW 2: J. Mitchell, Jensen, M. Honlsy, S. Miller, A. Andreopolis. ROW 1: J. Brennen, L. Fox, R. Clark.

ROOM 436—STANDING: R. Elisberg, J. Beck, H. Aronson, E. Tempetman, B. Ginsberg, M. Wolk, E. Lieding, A. Wikon, S. Thompson, H. Rose. Row 2: N. Lentin, C. Simon, B. Polon, H. Lackner, M. Spitzgless. Row 1: G. Schiff, R. Goldstone, E. Ball, R. Rosciglione, L. Rosenbaum, G. De Block, D. McKirdy, S. Simon, I. Smith, B. Lackner, M. Miller.

"If I only had an idea," is the cry of these students as they sit with a far-away look in their eyes. Each member of this advertising class is trying to think of some clever thought that will start him on the road of success.

MANHOOD

LIVING LIFE TO ITS FULLEST SWEETNESS AND BITTEREST DEPTHS . . . JOY AND HAPPINESS, SUCCESSES AND FAILURES. NO LONGER FREE, BUT BOUND WITH EARTHLY DUTIES. WE . . . WITH STRONG HEARTS . . . WELCOME LIFE'S CHALLENGE.

Teachers WITHOUT DIVISION ROOMS

WE SPEND ABOUT SIX HOURS A DAY AT SCHOOL, SIX HOURS IN WHICH TO LEARN ENGLISH, MATHEMATICS, SCIENCE, AND LANGUAGES. THE REMAINDER IS SPENT IN CONTACT WITH PEOPLE, TALKING WITH THEM, WORKING WITH THEM; YES, LIVING WITH THEM.

BUT HOW MUCH TIME DO WE SPEND LEARNING TO LIVE WITH PEOPLE? THERE ARE THOSE AMONG US WHO REALIZE THE NEED FOR CLASS ASSEMBLIES, LANGUAGE CLUBS, DISCIPLINARY WORK, AND PHYSICAL RECREATION. THEY REALIZE THAT IT IS AT ACTIVITIES SUCH AS THESE THAT WE BECOME OURSELVES, PERMIT OUR OWN INTERESTS TO COME FORTH. THEY KNOW THAT IT IS AT TIMES LIKE THIS THAT WE BECOME INDIVIDUAL, HUMAN, SYMPATHETIC, DOMINEERING, INDIFFERENT, OR INSPIRED BEINGS.

MISS MURPHY, MRS. KNAUSS, MISS LEACH, MISS KREISS, MISS OLLOM, MR. HOCKE, MR. DANIEL, MRS. WILLIAMS, MR. SMITH, SERGEANT LEE, COACH FRIEDA, CAPTAIN WALTZ, MR. LOWEN, OR MR. ROTHE INSPIRE US TO HIGHER IDEALS.

FACULTY
Hamilton

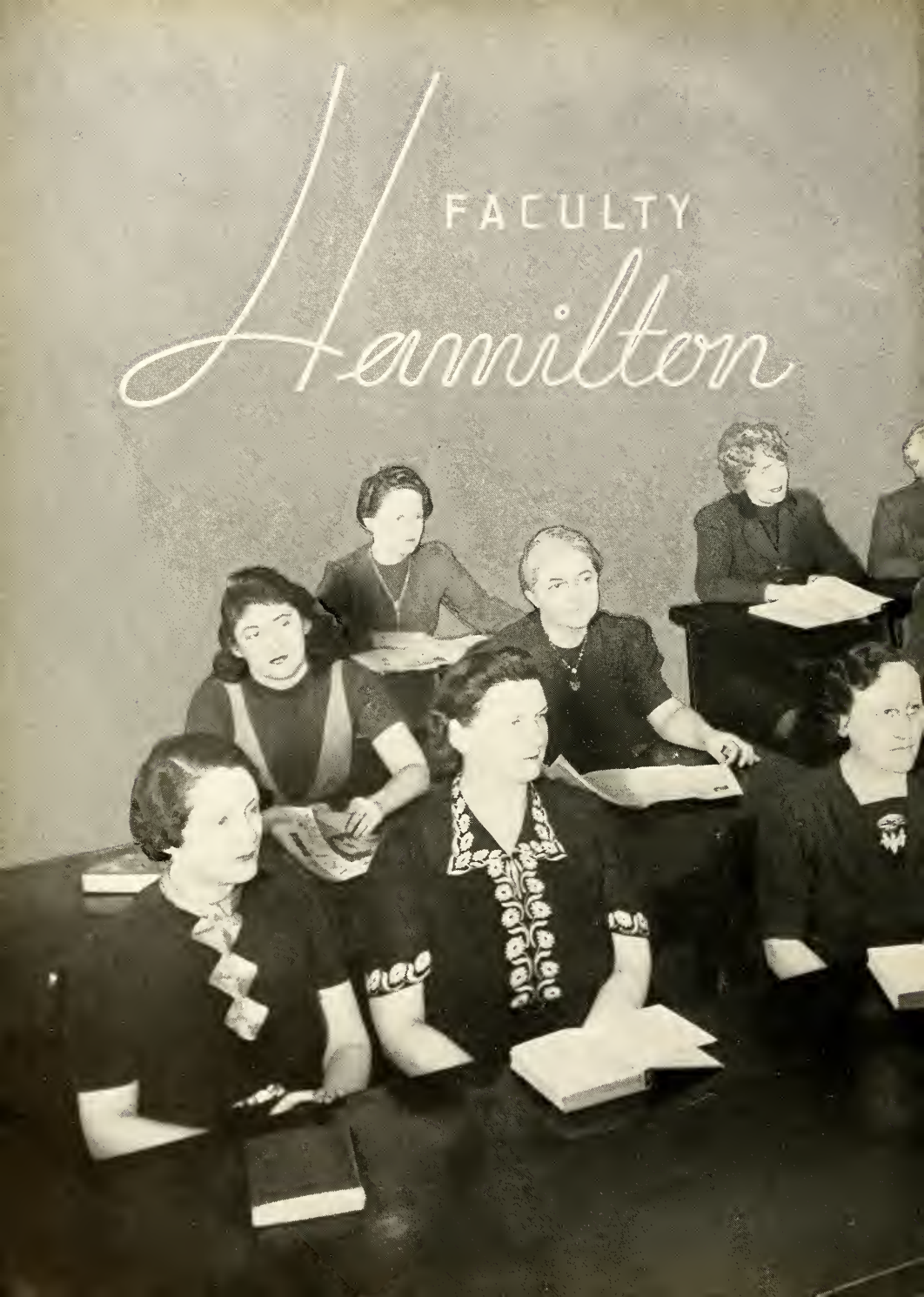

"I WANT TO BE AN ENGINEER." "I WANT TO BE A STENOGRAPHER." I WANT TO BE A SALESMAN, A CHEMIST, A MUSICIAN, A HOUSEWIFE, OR A CIVIC LEADER. THESE STATEMENTS AND MANY MORE ARE HEARD BY MISS REGENT, MISS KARR, MISS DALLACH, MISS JOHNSON, MRS. VALASAK, MISS VERNOVA, MISS KIEBLER, COACH DICKERSON, MR. GUSS, MRS. MILLS, MISS LEET, AND MISS ROSS.

TO SATISFY THEIR DESIRES THE STUDENTS SEARCH OUT THE TEACHERS WHO HAVE THE SAME INTERESTS THAT THEY THEMSELVES HAVE. THEIR INSTRUCTORS THEN BEGIN TO EXPLAIN AND TEACH THEIR SUBJECTS TO THE INTERESTED STUDENTS. THEY AWAKEN WITHIN THE STUDENTS A GENUINE INTEREST IN THEIR CHOSEN VOCATION, STIMULATED THEM THAT THEY MAY TAKE A FIRM STAND IN THAT LARGE DYNAMIC WORLD OF WHICH THEY ARE TO BECOME A VITAL PART.

THUS IN A QUIET, FRIENDLY MANNER, TEACHERS HELP THEIR PUPILS TO FIND THEIR LIFE INTEREST.

WE GO TO THE BRANCH SEEKING KNOWLEDGE. . . . TO HIGH SCHOOL, THEN ON TO SOME COLLEGE. . . . WORK WE MUST, BUT ALSO PLAY. . . . SINGING, LAUGHING WE MAKE OUR WAY.

HAMILTON DIVISION ROOMS

HAMILTON, ROOM 1 — STANDING: H. Greeness, C. McCarthy, M. Carr. ROW 5: C. Henkelman, L. Jonas, E. Herwig, W. Schreyer, C. Sanders, J. Heese. ROW 4: D. Grebe, F. Wolms, B. Krueger, D. Lueck, E. Baumann, L. Eberlein. ROW 3: D. Runowski, L. Holmstrom, H. Jensen, M. Gellner, A. Grutzus, M. Reiher, R. Raino, E. Schauer, L. Pattishall. ROW 2: L. Snyder, C. Hill, E. Cummings, D. Reed, H. Headeluck. ROW 1: D. Barkstrom, R. Juedemann, E. Dumelle. DESK: Miss Mills.

HAMILTON, ROOM 2 — ROW 5: R. Mead, H. Alheid, B. Miller, R. Oberhardt, H. Schweizer. ROW 4: H. Kramer, M. Zecher, J. Tagge. ROW 3: M. Paulick, A. Hartman, A. Nelson, L. Peters, D. Fletcher. ROW 2: E. Hoeschen, F. Streckiasz, R. Bernett, S. Adelman, R. Adelman. P. Heinrich. ROW 1: W. Wick, G. Scafidi, H. Angelo, B. Day, A. Chirchirillo, J. Cook. DESK: G. Lee, A. Johnson.

HAMILTON, ROOM 8 — ROW 5: R. Kiddell, P. Steinburg, J. Sarkesian, A. Majle. ROW 4: R. Tabb, W. Benesch, B. Corbett, R. Kuhnlohe, W. Wineberg, A. Anderson. ROW 3: C. Gilardon, E. Zimmerman, A. Johnson, W. Bahr, M. Foley, C. Franklin, G. Dettberner, R. Girard. ROW 2: A. Hoege, C. Saia, A. Rohloff, E. Berg, J. Seehawer, H. Polkey. ROW 1: J. Wheeler, J. Donohue, R. Mueller, T. Conway. DESK: H. Dickerson.

HAMILTON, ROOM 106-1 — ROW 5: L. Parsons, D. Schumacher, M. Guetzloff, G. Gross, L. Miller, H. Redker, M. Kaiser,, D. Borkenhagen, E. Weissenbacher, L. Ahnert. ROW 4: E. Peterson, O. Krauss, E. Furst, M. Hass, S. Kuhn, E. Hern, S. Barry. ROW 3: G. Moll, I. Kunz, M. Bieschke, E. Schroeder, A. Martin, J. Raschke. ROW 2: P. Nelson, M. Kennedy, A. Kummer, S. Schiel, L. Steiner. ROW 1: J. Youngberg, D. Brooks, R. Gillison, D. O'Brill, E. Schoenfeld. DESK: Miss F. Ross.

HAMILTON, ROOM 106-2 — STANDING: I. Kirnbauer, J. Wiess, F. Kilzer. ROW 6: F. Smith, A. Likar, C. Craven, H. Schult, M. Victor. ROW 5: V. Oeffling, L. Kurk, M. Hutter, R. Saltzman, R. McKay, E. Swienke, D. Miller, B. Nowbray. ROW 4: F. Fallon, K. Jauch, R. Lackner, L. Lasko, D. May, W. Schwagerick. ROW 3: J. Gugelman, M. Visnevac, D. Sharkey, P. Hielscher. ROW 2: D. Reiter, E. Ekstrom, B. Balogi, E. Jeffries, L. Jordan. ROW 1: F. Hansen, J. Ross. DESK: E. Kuebler.

HAMILTON, ROOM 109 — ROW 5: S Hansen. ROW 4: L. Petersen, D. Gallina, J. Morrison, L. Krause, T. Kramer, R. Browark, E. Michaelson, B. Coask. ROW 3: H. Lovitz, C. Goldberger, S. Bergstrom, R. Neugebauer, L. Lanke, L. Gordon, F. Guenther, C. Folk. ROW 2: E. Schmit, C. Rosenberger, M. Taylor, J. Andres, B. Depersio. ROW 1: G. Janssens, F. Drzich, L. Bartling, B. Kalamyer, C. Bins. DESK: Mrs. Vlasak.

THERE ECHOES THE ROAR OF THE STARTING GUN! . . . THE RACE IS ON! . . . FASTER, FASTER, FASTER GO THE SWIFTLY RUNNING FEET OF LAKE VIEW'S SONS AND DAUGHTERS. . . . BEHOLD! THEY ARE THE VICTORS.

SING YE NOW OF GLORY AND PRIDE GALORE. . . . TELL YE ALL OF LAKE VIEW'S STORY FOR EVERMORE. . . . HERE HER SONS AND DAUGHTERS LIVE. . . . AND PARTS OF SELF TO SCHOOL THEY SHALL ALWAYS GIVE.

HAMILTON DIVISION ROOMS

HAMILTON, ROOM 110 — ROW 5: A. Delaney, F. Klein, C. Butera, R. Ellis, K. Nelsen, J. Smith. ROW 4: F. Schoenberg, W. Eckels, B. Seward, J. Wydra, R. Wilma, L. Harsman. ROW 3: C. Johnson, E. Estacion, R. Wodash, R. Giovanni, W. Lemar. ROW 2: V. Mason, W. Prika, R. Sheldon, D. Lane, K. Fimm. ROW 1: V. Thompson, J. Reeder, J. Repp, M. Schweisthal, B. Meierdirk, R. Muller. DESK: H. Guss.

HAMILTON, ROOM 208 — ROW 5: S. Bohl, E. Stevens, V. West, M. Portenkirchner, L. Schweizer, J. Pauls, M. Heider. ROW 4: L. Diedler, F. Barnes, B. Bach, L. Swanson, L. Peterson, B. Koch, N. Hansen. ROW 3: K. Grizzaff, J. Boldt, E. Off, L. Meyer, E. Schultz, H. Neumann, C. Felix. ROW 2: E. Kasch, H. Koernel, R. Cullotta, S. Wasick, K. Wiest,, M. Pastick. ROW 1: M. Derbach, B. Strutz, W. Ditter, L. Dobmeier. DESK: G. Karr.

HAMILTON, ROOM 209 — ROW 5: A. Weide, L. Gilardon, C. Gass, J. Buechner, L. Hannemann. ROW 4: J. Zabel, K. Zubor, M. Craig, L. Heck, K. Wells, M. Parisi, L. Seidler. ROW 3: M. Frank, H. Moon, C. Austin, R. Cariato, G. Armbruster, C. Pembleton. ROW 2: L. Leisten, G. Fields, T. Mitchell, E. Grasi, E. Kamps. ROW 1: I. Cosman, H. Weinstein, D. Hardt, F. Pollace, M. Kelley, B. Knapke, E. Dodovich. DESK: E. Vernova.

HAMILTON, ROOM 210—ROW 4: S. Pikron, E. Inglis, S. Burge, G. Gibbons, I. Kramer, R. Kemper. ROW 3: K. Mester, L. Mueller, D. Dieskow, E. Kreusch, E. Orwall, A. Scholz. ROW 2: A. Klopp, M. Hubschman, K. Kulin, K. Rokstang, D. Gnehm, C. Steinetz. ROW 1: B. Chrisman, A. Herrmann, J. Voss, J. Gorman. DESK: E. Lute, I. Burkart, R. Browne.

HAMILTON, ROOM 308—STANDING: B. Schellenberg, J. Marbach, E. Weigelt, S. Wise, B. Zeimet, G. Huber, L. Tayson. ROW 5: H. Braun, V. Matranger, K. Burkhordt, H. Johnson, D. Kiesgen. ROW 4: H. Schanble, R. Jenkin, J. Brehaney, J. Hay, Miss Crowley. ROW 3: B. Novak, J. Shimeall, S. Osterhans, M. Bailey, H. LaRue. ROW 2: E. Bean, R. Ribbon, B. Olson, E. Wilson, M. Imlurgia. ROW 1: M. Joseph, M. Seaholm.

HAMILTON, ROOM 309—ROW 5: C. Arnold, H. Sorgatz, J. Brunotte, A. Burghart, M. Christman, A. Bryant. ROW 4: A. Deske, G. Essig, R. Flinker, G. Foy, R. Hanrath, M. Kracher. ROW 3: M. Krutz, C. Makufke, G. Ardelean, V. Kilbane, I. Mueller, H. Nein, C. Neukirch. ROW 2: E. Goetz, M. Pantakos, P. Rydzinski, L. Schaper, J. Pope, D. Silbertson. ROW 1: H. Schultz, D. Fix, S. Steljes, M. Warmann, M. Koehler. DESK: H. Dallach.

LET US JOYFULLY NOW WITH HAND AND HEART. . . . EACH ONE OF US CHEERFULLY DO HIS PART. . . . SHIRKING WORK NEVER. . . . STRIVING EARNESTLY EVER. . . . TO REACH THAT DISTANT GOAL FOR WHICH WE START.

LAKE VIEW! RED AND WHITE! RAH! RAH! RAH! . . . WE'RE PROUD OF OUR SCHOOL. IT'S ONE OF THE BEST! SIS! BOOM! BAH! . . . SMALL ONES, TALL ONES, LITTLE ONES, TOO. . . . ALL HAVE GONE TO DEAR OLD LAKE VIEW!

HAMILTON DIVISION ROOMS

HAMILTON, ROOM 310—ROW 5: E. Young, M. Martin, A. Sanasards, M. Croft, B. Perrane. ROW 4: R. Burnell, J. Hartney, G. Childress, D. Hefman, D. Sisco, M. Dougherty. ROW 3: R. Tanner, F. Schwarz, V. Manka, M. Camardo, E. Johnson, B. Sullivan, A. Biggs. ROW 2: B. Cosman, L. Picho, T. Bute, I. Neering, J. Behles. ROW 1: D. Mann, F. Beyer, D. Steinmetz, B. Sullivan. DESK: Miss S. Regent.

No longer a world of make-believe, but now a reality. High school days have begun for these students at Hamilton. Here we find them in the library getting their lessons ready for tomorrow. Childhood days have slipped away and the first step toward the future is taken.

"We're loyal to you Old Lake View," this is what the Hamilton Glee Club is singing with such eager and enthusiastic voices. Future Caruso's, a Lily Pons, maybe even a Lawrence Tibbet, will arise from this group of harmonious singers. Look at these faces, remember them, for some day you may demand an encore!

HAMILTON BRANCH

ATTENTION PLEASE, THE TEACHER CRIES! . . . AND STUDENTS LOOK UP WITH EAGER EYES. . . . TO LISTEN TO ANNOUNCEMENTS READ CLEAR AND TRUE. . . . FOR IN DIVISION THAT'S WHAT THEY DO.

Greeley

FACULTY

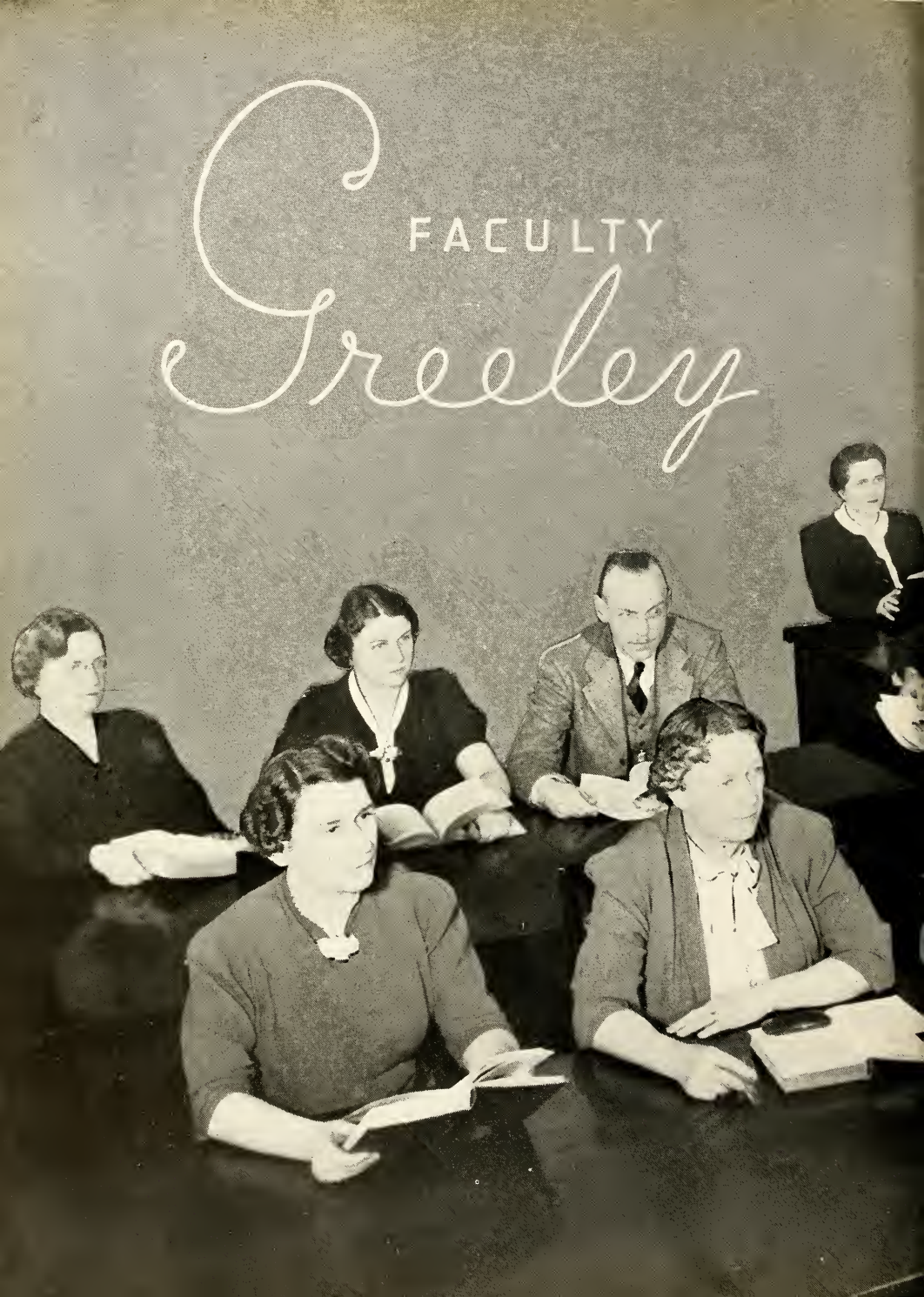

YOU ARE NOW ENROLLED IN LAKE-VIEW HIGH SCHOOL. A FRESHMAN WITH DEFINITE IDEAS OF JUST WHAT HIGH SCHOOL IS ALL ABOUT, MAKING PLANS AND DECIDING WHAT YOU WANT TO LEARN AND WHAT EFFORTS YOU WILL PUT FORTH TO LEARN THEM.

YOU'RE SET; BUT DID YOU EVER REALIZE JUST WHAT INFLUENCES YOU UNDERGO DURING THE COURSE OF A DAY? THE ATTITUDE THAT YOU TAKE TOWARD YOUR CLASSWORK AND CLASSMATES IS CONSTANTLY BEING OBSERVED AND GUIDED BY PEOPLE SUCH AS: MRS. PFINGST, MRS. RUDDICK, MRS. MESSINGER, MISS ROSE, MISS CAMPBELL, MRS. TOPPING, MISS TAGGERT, MISS MANEY, MR. HOWLER, MISS SCHLADWEILER, MR. NELSON, MR. LOTZ, MISS LEWIS, AND MR. WALTERS.

THEIR POWER EXTENDS BEYOND THE CLASSROOMS, AND YOUR WHOLE OUTLOOK UPON LIFE IS CHANGED AS THE WORK OF TEACHERS GOES FORWARD. THUS YOU FIND THAT IF YOU ARE WILLING TO TAKE THE SUGGESTIONS AND ADVICE OF YOUR TEACHERS, YOU TOO WILL PROGRESS AND LEAVE YOUR MARK ON THIS WORLD AS HAVE THOSE WHO HAVE GONE BEFORE YOU.

PRETTY GIRLS WITH SMILES AND FROCKS SO CHARMING. . . . HANDSOME BOYS, THEIR GRINS DISARMING. . . . SING LAKE VIEW'S PRAISES LONG AND LOUD. . . . OF SUCH STUDENTS WE MAY WELL BE PROUD.

GREELEY DIVISION ROOMS

GREELEY, ROOM 1—STANDING: S. Showel, A. Burbakoff, F. Ablin, K. Morris, R. Weiner. ROW 5: J. Brader, J. Silverberg, M. Bella, R. Santelli, E. Price. ROW 4: M. Shorb, H. Dick, C. Koudounis, M. Klemmer, M. Ostricker, E. Johnson. ROW 3: J. La Rue, B. Higgins, J. Loeffler, J. Kalbacher, E. Goranson, W. Bowman. ROW 2: C. Maling, M. Wesley, H. Howorka, J. Neiburger, M. Nelson, L. Uhrich, D. Provus, G. Palina. ROW 1: A. Bond, M. Spices, S. Sternstein, M. Stephanides, A. Poufadiyas, A. Wallin, A. Veis.

GREELEY, ROOM 8B — STANDING: P. O'Neill, N. Kane, J. Olech, F. Cobb, R. Lindahl, J. Carroll, R. Kulage, B. Jacobs, W. Plath, J. McDuff. ROW 3. A. Guernsey, J. Martin, B. Geldigan, L. Lagomarsino, H. Koehler, C. Fisch, T. Kane. ROW 2: D. Howard, N. Baldasti, F. Idol, R. Nixon, S. Joseph, Y. Maratea, J. Bodor, L. Constine, K. Kornacki, T. Milos. ROW 1: K. Dollefeld, P. Halway, L. Karpf, L. Larloganis, R. Castle, O. Joseph, M. Clausen, B. Katz. FRONT: Miss Prendergast.

GREELEY, ROOM 8A—ROW 3: F. Beckous, P. Ragouzis, D. Schweneril. ROW 2: G. Sapp, L. Zaslovsky, A. Pahlmann, C. Wippern, D. Enquist, R. Reese, R. Welk, W. Sapp, F. Schmidt, J. Merza, R. Gilleszil, J. Adelissi, D. Giallombardo, J. Smith. ROW 1: S. Ray, M. Toglub, G. Fromasman, R. Rothke, N. Vlamis, F. Frappe, K. O'Brien, N. Raptis, F. McCauley, N. Petrakos, L. Santori, S. Simon, M. Rodriquez, N. Summay.

GREELEY, ROOM 101 — STANDING: W. Dowdye, M. Herbert, B. Figiel, F. Sims, E. Castonier, J. Nick, C. Klugo, J. Huffman, B. Marks, M. Kane, A. Lampinen, J. Zwack, R. Markus, H. Schnitzer, S. Epstein, R. Hamilton. ROW 2: K. McMurtry, B. Clark, B. Lindgren, R. Block, I. Dushkin, I. Steinbock, E. Kruck, C. Bonito, H. Bostrom, E. Posthoff, J. Glassman, L. Hetzel, R. Reisen. ROW 1: I. Christoph, R. Hanson, J. Blane, H. Gibbs, B. Wilkerson, J. Anderson, R. Flint, E. Dunne, V. Lorenz.

GREELEY, ROOM 102 — STANDING: M. Wickstrom, M. Bruckheimer, E. Eberl, D. Nelson, R. Mayer, C. Sandin, M. Priggman, M. Mulick, C. Weiss. ROW 3: G. Harrison, E. Schlee, M. Collins, D. Bork, C. Nicholson, L. Seewalski, F. George, G. Nybakkin, F. De Loore, D. Schroeder. ROW 2: P. Babin, L. Gregory, E. Lundblod, W. Lovell, M. Feminis, E. Holmgren, S. Fournier, S. Martin, G. Kollitsch, L. Schroeder. ROW 1: H. Pritz, J. Armstrong, D. Orell, A. Beer, L. Krapf, B. Ballis, B. Jaffe, V. Baba.

GREELEY, ROOM 103 — STANDING: K. Monsel, A. Carrigan, E. Peterson, J. Rohrheimer, P. Blais, D. Hardy. ROW 3: A. Hayden, R. Tertz, I. LaBelle, K. Fisher, B. Singleton, V. Zetterlund. ROW 2: M. Steinberg, E. Lantz, D. Spradlin, E. Brandt, H. Snider, C. Madl, B. Jones, M. Armstrong, L. Zivic, V. Swanson. ROW 1: V. Gudmundson, J. MacMahon, M. Hamann, J. Ladd, E. Wittmann, H. Herling, E. Sikora, F. Hale, L. Bedrosian.

NO HOMEWORK, NO TEST. . . . MAKES DIVISION THE BEST. . . . OF PERIODS WHICH WE ALL ENDURE. . . . THEN WE CAN TAKE A WEE REST. . . . EVEN WHISPER AND JEST. . . . YES IT'S HOME TO THE STUDENTS FOR SURE.

WE ARE STRIVING TO HEIGHTS ON A DIFFICULT PATH. . . . LEARNING ENGLISH. A LANGUAGE AND A SMATTERING OF MATH. . . . HARD THOUGH IT IS TO REACH THE GOAL. . . . WE TRY OUR BEST WITH HEART AND SOUL.

GREELEY DIVISION ROOMS

GREELEY ROOM 104—STANDING: P. Anderson, F. Locacciato, V. Raap, S. Keating, H. Wingblock, M. Lavin, J. Castanes, J. Cass, H. Lumpp, B. Leavitt, H. Krueger, R. Olson, B. Schwegel. ROW 2: A. Simon, G. Smallman, C. Dubrow, R. Farr, E. Person, Y. Devercox, M. Lane, D. Wilson, I. Semmes, D. Kolp, J. Kehoe, C. Stutzel, D. Muir. ROW 1: B. Pellikar, W. Currie, R. Brin, B. Bergquist, P. Ricknan, V. Smith, J. Randazzo, R. Stephens, D. Kimball, M. Ekstein, J. Lazatus.

GREELEY, ROOM 106—J. Mendelson, L. Kogen, M. Bacus, M. Raschke, J. Aronson, S. Aberg, V. Dargo, P. Leskinen, B. Olson, V. Parsons, R. Covici, H. Bernstein, W. Hawkins, S. Jaffe, H. Ginsburg, N. Gumbiner, J. McCarthy. ROW 2: C. Babakan, M. Eder, S. Wenzel, J. Sheiman, P. Wilson, M. Starkeson, L. Schadeck, M. Brodsky, J. Steffen, E. Miller. ROW 1: T. Santelli, J. Kahn, M. Weisman, M. Feldman, K. Block, P. Lang, L. Lowery, M. Kunin, G. Joseph.

GREELEY, ROOM 201—ROW 5: S. de Neveu, A. Kohn, J. Schlosser, E. Penney, F. Derrel. ROW 4: J. Becker, W. Morrow, B. Hunt, B. Ackerman. ROW 3: J. Harris, L. Babakan, B. Kaganoff, S. Browne, M. Fermo, E. Gurenbey, H. Ravitz. ROW 2: J. Libberton, A. Ulving, S. Rubin, S. Lundquist, L. Clemmer, V. Burns. ROW 1: A. Coombs, I. Faust, D. Ward, B. Rodgers, A. Erskine, M. Wolin, P. Kirst.

GREELEY, ROOM 203—STANDING: Klaesson, E. Cohn, S. Winkel, A. Peterson, E. Gunther, H. Harris, M. Goldstine, H. Ginsburg, J. Murla, D. Holdren, B. Chapman, C. Billberg, R. Malousky, S. Pullinsi, G. Kingsley, L. Beckley, K. Pepelos, E. Barnett, D. Welhite, H. Rutzen. ROW 2: M. Dougherty, A. McGuire, A. Maier, K. Doyle, M. O'Brien, M. McHugh, J. Fustain, L. Sohm, L. Gandolfo, L. Latchin. ROW 1: V. Schiro, C. Elsasser, H. Russman, M. Alfassa, D. Shaboz, R. Belson, J. Bredberg, E. Elia, V. Foysling.

GREELEY, ROOM 205—STANDING: R. Jacullo, S. Steffhe, M. Walsh, B. Fitzgerald, J. Howell, E. Collins, G. Leonhardt, R. Ruvel, C. Calzaretta, J. Wambach, R. Muellersohn, F. Burruss. ROW 2: D. Syoen, M. Mooney, B. Linoholm, I. Hagman, H. Paulson, M. Muscarello, G. Rainey, D. Meyer, D. Brandeberry, L. Wojtkiewicz. ROW 1: J. Albanere, A. Miller, L. Romain, S. Roma, E. Oleon, L. Hansen, M. Quick, M. Seaman, D. Sayad, P. Lambert.

GREELEY, ROOM 204—STANDING: M. Nyquist, M. Sodergren, K. Kaufmann, M. Barna, I. Collins, E. Behlmaier, E. Lane, J. Bahny, L. Cavert, L. Carucio, L. Meyer, B. Meyer, B. Beyant. ROW 2: P. Brocas, I. Loiacona, T. Linnemann, J. Edheson, G. Carlson, E. Joseph, H. Schmidt, L. Haszpotto, E. Carlson, K. Raptis. ROW 1: J. Saverino, N. Bennie, S. Culfer, C. Maieser, E. Mirza, R. Flattich, D. Brant, J. Risberg, R. Tikovitsch.

STATESMAN, AUTHOR, BUILDER, POET. . . . THEY'RE LAKE VIEW'S GRADS—NOW WOULDN'T YOU KNOW IT. . . . THE TOP OF THE LADDER THEY'VE REACHED IN A STRIDE. . . . TO THE FOUNDATION OF THEIR EDUCATION THEY POINT WITH PRIDE.

YOU GAZE UPON THIS PAGE WITH JOYOUS FACES. . . . AND READ EACH NOT-SO-LYRICAL VERSE. . . . IT'S BEEN WORK TO FILL THESE SPACES. . . . BUT NOW COME TO THINK OF IT, IT COULD HAVE BEEN WORSE.

GREELEY DIVISION ROOMS

GREELEY, ROOM 303—ROW 3: L. Barth, S. Lutz, B. Lubin, B. Keller, H. Prettyman, I. Snecker, N. Garrabrant, L. Addison, S. Glick, E. Berner, M. Kramer, P. Lande, D. Johnson, M. Walkdschmidt, L. Wilker. ROW 2: V. Leber, H. Levey, M. Tarant, J. Moses, A. Hirschtritt, J. Weinberg, M. Cohen, A. Fotos, C. Keenan, B. Larsen, J. Schwartz, J. Jannuzzi. ROW 1: R. Fritzsche, B. Hancock, W. Mendelson, S. Sigel, J. Ragesen, W. Schlitzkow, K. Hirsch, P. Chudom, D. Seeger.

GREELEY ROOM 304—STANDING: B. Sherman, R. Bader, M. Pica, J. Oliva, L. Mazurek, M. Abramson, H. Schlau, A. Nedwin, B. Sershon. ROW 2: H. Long, M. Basden, D. Dernick, L. Franz, L. O'Keefe, R. O'Bryan, H. Krumm, L. Buckley, S. Moore, E. Sayad, D. Buongiorno, M. Pickerel, R. Ferguson. ROW 1: A. Hillman, R. Oldt, D. Waltz, G. Bierman, S. Geneles, G. Hansen, E. Je Novick, B. Bloom.

GREELEY, ROOM 306—STANDING: M. Boehler, M. Simon, C. Adler, E. Nagle, B. Nelson, C. Marchionn, S. Zirwas, D. Nissen, E. Lucken, R. Schneider, M. O'Malley. ROW 4: H. Cohn, L. Maling. ROW 2: V. Tamey, J. Wilson, A. Infantino, S. Riley, F. Williams, H. Good, T. Laloganes, R. Sherpitis, R. French, J. Rosenberg, E. Levey, E. Wilkens, J. Meek. ROW 1: A. Ebbeson, F. Mouzak, V. Wilson, J. Levy, F. Guzzardo, G. Savitt, S. Voebel, L. Nelson, L. Friedman, E. Stoebig, R. Okerstrom.

GREELEY BRANCH

TODAY WE'RE NOT FAMOUS, BUT JUST WAIT AND SEE. . . . BE PATIENT, TRY TO STIFLE THAT SATIRICAL LAUGH. . . . SOME DAY OUR NAMES WILL FAMOUS BE. . . . AND THEN YOU'LL WANT OUR AUTOGRAPH.

W. JOSLYN, M. KOSTEREC, R. HARRIS, W. MARKGRAF, G. HILKER.

HATS OFF TO SERVICE!

EVERY SEMESTER THE SENIOR GRADUATES CHOOSE FROM AMONG THEIR NUMBER FIVE PUPILS WHO WILL BE THE STUDENT EXECUTIVES FOR THE TERM. THE FEBRUARY CLASS ELECTED BILL JOSLYN, PRESIDENT; MILDRED KOSTEREC, VICE-PRESIDENT; ROSALYN HARRIS, SECRETARY; GLORIA HILKER, TREASURER; AND WOLFGANG MARKGRAF, SERGEANT-AT-ARMS. AN HONOR IT WAS AND AN HONOR WELL-DESERVED. THIS QUINTET WAS FAMOUS NOT ONLY AS A QUINTET, BUT ALSO AS INDIVIDUALS. THE TIME AND SERVICE EACH ONE HAD RENDERED TO THE SCHOOL WAS READILY RECOGNIZED AND ACKNOWLEDGED BY THE STUDENTS, WHO IN GRATITUDE AND THANKS ELECTED THEM TO BE SENIOR OFFICERS OF THEIR CLASSMATES. HATS OFF, KIDS, TO SERVICE.

THEY ALSO SERVED

THE SUN IS SINKING IN THE WEST AND ALL THE WORLD HAS GONE TO REST. EVERYONE EXCEPT THOSE PERSONS WHO ARE FAITHFULLY BEARING THE RESPONSIBILITIES TO WHICH THEY HAVE BEEN ELECTED BY THE JUNE CLASS OF 1940. ROB DUFFY, REPRESENTATIVE OF THE IRISH SPIRIT AND SINCERITY, HEADS THE LIST AS CHIEF EXECUTIVE, BUT HIS BURDENS ARE GREATLY LESSENED BY THE INDUSTRIOUS ASSISTANCE OF THE VICE-PRESIDENT, JEANNE LAVERTY. ATHLETICALLY INCLINED MARIE VOELKER, AND ELOISE GOORIS, EASILY IDENTIFIED BY HER HEARTY LAUGH, HOLD THE RESPECTIVE OFFICES OF SECRETARY AND TREASURER, WHILE JOHNNY MORTELL CAPABLY HANDLES THE JOB OF SERGEANT-AT-ARMS.

J. MORTELL, R. DUFFY, E. GOORIS, J. LAVERTY, M. VOELKER.

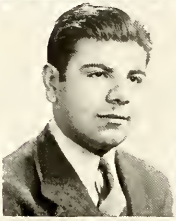

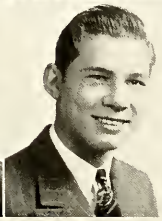

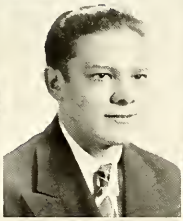

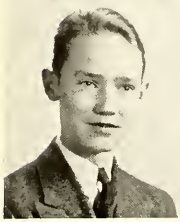

JANUARY CLASS OF NINETEEN HUNDRED FORTY

Four years of school pleasantly

Annette Ackerman. Commercial Course. G. A. A.; Civic Forum; Pesonal Service.

★

Allan Aller. General Science. Dance Club.

Ruth Alper. General Language. Port Washington Senior High School; Pan-American Club; Lake View Forum; Drama; Personnel; G. A. A.; Honor Society, Bronze Pin.

★

Ernest Alworth. General Science. Drama; Lake View Forum; Geology Club.

Alexander Americus. Music. Band; Orchestra; R. O. T. C.; Lake View Forum; Latin Club; Biology Club; Zoology Club.

Phyllis Andell. General Language. G. A. A.; Sophomoe Glee Club; Stamp Club, President, Treasurer; Personality Club; Economics Club; Lake re View Staff; Class Day Committee; Honor Society, Gold Pin.

★

Frances Anderson. Commercial. Concert Orchestra; G. A. A. Delegate; Stamp Club, Vice President, Secretary; Home Economics Club; Lake re View Staff; La Salle Street Club; Personality Club; Honor Society, Silver Pin

Warren Anderson.. Commercial. Swimming Team; Roller Club; Camera Club; La Salle Street Club.

Katherine Anselmo. General Language. Pan-American Club; G. A. A.; Drama; Lake View Forum; Optional Swimming; Personnel; Proficiency Pin, Gold.

★

Pearl M. Argeson. Commercial. G. A. A. Council, Secretary; Gold Proficiency Bar; Letters, Chevrons, and Bars; Sophomore Glee Club; Cheerleader; P.-T. A. Page; Honor Society, Bronze Pin.

Albert Baldwin. Commercial. Games Class; Mechanical Drawing.

Annie Mary Bancroft. General Language. G. A. A.; Clean-up Campaign; Dance Club; Honor Society, Gold Pin.

★

Charles Barker. General Language. Biology Club; Latin Club; Fencing Club; Hi-Y, Vice-President; Senior Council; Prom Committee, Chairman; A Cappella Choir; Senior Drama; Honor Society, Gold Pin, Secretary.

Virginia Barker. General Language. G. A. A.; Girl Reserves; Lake View Forum; Tri-Hi-Y, President; Commission; Latin Club; Fencing; A Cappella Choir; Prom Committee; Senior Drama; Honor Society, Gold Pin.

Louise R. Barna. Commercial. G. A. A.; Bowling Club; Ice Skating Club; Latin Club; Swimming; Glee Club; Gold Proficiency Pin.

climaxed by friendship with our class Sponsor, Miss Irmagarde Leach

Jeannette Beaudette. Special Arts. Red and White, Art Staff; Glee Club; Dance Club; G. A. A.; Drama Club.

Betty Louise Behrens. Commercial. G. A. A.; Bronze Proficiency Pin; Office Practice; Lake View Forum; Horseback Riding Club; Hall Guard; Honor Society, Bronze Pin.

Gisela Bennwitz. Commercial. G. A. A.; Girl Reserves; Horseback Riding Club; Optional Swimming Class; Girls Glee Club; Dance Club.

★

Mae Benson. General Language. G. A. A.; Girls Glee Club; Lake View Forum; Hall Guard; Honor Society, Silver Pin.

Shirley Bers. Commercial. G. A. A.; Lake View Forum; Home Economics Club; Book Club; La Salle Street Club; Personnel Practice; Honor Society, Silver Pin.

Alice H. Beyer. Commercial. G. A. A.; Girl Reserves; Lake View Forum; Marshal; Red and White, Literary Staff; Red and White, Art Staff; Personnel Office; Honor Society, Gold Pin.

★

Robert Block. General Language. French Club; Biology Club; Saturday Science Club; Lake View Forum; Slide-Rule Club; Radio Council; Public Speaking; Honor Society, Silver Pin.

Ruth Bloomfield. General Science. G. A. A.; Games Class; Bars; Proficiency Pin; Optional Swimming; Hyde Park High; Geology Club; Senior Drama; Hall Guard.

Ceal Blum. Social Science. G. A. A.; Senior Council; Junior Choir; Red and White Agent; Advertising Staff; Public Speaking; Spanish Club; Prom Committee.

★

Ruth Ann Blum. General Language. Spanish Club; French Club; G. A. A.; Safety Council; Drama; Honor Society, Bronze Pin.

Ben Bolling. Commercial. A Cappella Choir; Roller Skating Club; Swimming Team; La Salle Street Club; 4B Council.

Frances Borelli. Commercial. G. A. A. Delegate; Girls Glee Club; P.-T. A. Page; Senior Drama. **Georgia Boukas.** Commercial. G. A. A. Council; Glee Club; S. O. S.; Senior Service Circle; Hall Guard; Games Class; Proficiency Pin; Office Practice; Honor Society, Bronze Pin.

★

Adeline Brandt. Commercial. G. A. A.; Lake View Forum; Leisure Activities; Home Economics Club; Stamp Club.

Dorothea Bratsburg. Commercial. G. A. A.; Lake View Forum; Home Economics Club; La Salle Street Club; Honor Society, Bronze Pin.

★

Elenore L. Brennenstuhl. Commercial. Senior Service Circle;; G. A. A.; Games Class; Proficiency Pin; Teenettes; Girl Reserves; Optional Swimming; Room Deputy; Hall Guard; Office Practice; Sophomore Glee Club; Honor Society, Silver Pin.

Betty Bridwell. Commercial. G. A. A.; P.-T. A. Page; A Cappella Choir; Honor Society, Bronze Pin.

Alberta Broell. Special Arts. G. A. A., Biology Club; Red and White, Literary Staff; Personnel; Honor Society, Silver Pin.

JANUARY CLASS OF NINETEEN HUNDRED FORTY

Walking through Lake View's

Lorraine Broman. Commercial. G. A. A.; Jones Commercial High School—3; Home Economics Club; La Salle Street Club; Penmanship Club; Book Club; Girls Chorus.

★

Cameron West Brown. Social Science. Swimming Team; Leaders Class; Drama; Slide Rule Club; Lake View Crew; Smokers Club; Lake View Forum.

Jane C. Buddemeyer. Commercial. G. A. A.; Hall Guard; Red and White, Advertising Staff; La Salle Street Club; Swimming; Sophomore Glee Club; Games Class.

★

Mary Cacioppo. Commercial. Girl Reserves; Home Economics Club, Secretary; Book Club; Red and White Agent; Lake reView Agent; P.-T. A. Agent; G. A. A.; Games Class; Dance Club; Hall Guard.

Pearl Camp. Commercial. Concert Band; G. A. A.

Edward Carnes. Commercial. Smokers Club; Hi-Y; Forum.

★

Jesse Carter. General Language. Latin Club; Biology Club; Hi-Y; Beginners Chorus; A Cappella Choir; Track Team.

Irwin Charone. General Language. Band; Orchestra; Lake View Forum; Honor Society, Bronze Pin.

Robert L. Cheetham. Social Science. R. O. T. C.; A Cappella Choir; Public Speaking; Hi-Y; Life Saving Class; Library Practice; Honor Society, Bronze Pin.

★

Mary Jane Comoford. General Language. Lake View Forum; French Club; G. A. A.; Leisure Time Activities; Glee Club.

Minna Conkey. Commercial. G. A. A.; Girl Reserves; Lake View Forum; 4B and 4A Council; Prom Committee; Red and White, Literary and Art Staffs; Girl Marshal; Honor Society, Gold Pin, Vice President.

Virginia Copland. Commercial. G. A. A.; La Salle Street Club; Honor Society, Bronze Pin.

★

Leon Crowe. Commercial. R. O. T. C.

Richard Crowell. Social Science. R. O. T. C.; Publicity Chairman; Smokers Club, Vice President; Leaders Class; Games Class.

Lucile Curtis. Special Arts. G. A. A.; Community Service; Games Class; Leisure Time Activities; Lake reView; Stamp Club, Treasurer; Red and White Committee, Chairman.

Charlotte Daluege. Commercial. Senior Council; G. A. A.; Spanish Club; Games Class; La Salle Street Club; Bowling; Honor Society, Silver Pin.

Mildred De Shong. General Science. Band; Orchestra; Sophomore Glee Club; Public Speaking Club; G. A. A., Delegate, Letter, Gold Proficiency Pin, Fencing; Games Class; Optional Swimming; Lake View Forum; Hall Guard.

Martha Deske. Commercial. G. A. A.; Dance Club; Personnel; Home Economics; Leisure Time Activities; Games Class.

★

Dorothy Deutschman. Commercial. Senior Service Circle; Class Gift Committee; G. A. A.; Room Deputy; La Salle Street Club; Honor Society, Bronze Pin.

Anita June Dowling. Commercial. Jones Commercial High 3; Sophomore Glee Club; G. A. A.; Lake View Forum, Bronze Pin.

Roger Dreuth. Music. Band; Orchestra; Hall Guard; R. O. T. C.; Lake View Forum; Bowling Team.

★

Roland Eckert. Commercial. Steinmetz High School; Orchestra; R. O. T. C.; Boxing Team; Hi-Y.

Katherine Erk. Commercial. G. A. A.; Girls' Glee Club; Economics Club.

John Farrell. General Language. Quigley Prep. Seminary; Intramural Basketball.

★

Hermina Feicht. Commercial. Girls' Glee Club; Sewing Club; G. A. A.; La Salle Street Club.

Wilma Feiler. General Language. G. A. A.; Games Class; Optional Swimming; Concert Orchestra; Honor Society, Bronze Pin.

Eugene Filip. General Language. Junior Choir; Red and White, Advertising Staff; R. O. T. C.; Officers' Club; Lake re View Staff; Hi-Y; Senior Drama Class.

★

Ray Finnerman. Social Science. Bowling; Marshals; Visual Education; Roller Club; Golf Team; Letter Club; Senior Drama; Public Speaking.

Jane Fischer. Commercial. Spanish Club; Travel Club; Lake Re View Agent; G. A. A.

LaVerne Franzen. Commercial. G. A. A.; Gold Proficiency Pin; Leisure Time Activities; Games Class; Sophomore Glee Club; Swimming; La Salle Street Club; Honor Society, Bronze Pin.

★

Constance Ganacas. Commercial. G. A. A.; Personnel Practice; Girls' Glee Club; Lake Re View Agent; Red and White Agent; La Salle Street Club; Honor Society, Bronze Pin.

Jack Garcia. Commercial. DePaul Academy 1-2; Swimming.

June Garman. Commercial. Glee Club; Swimming; La Salle Street Club; Proficiency Pin; G. A. A.

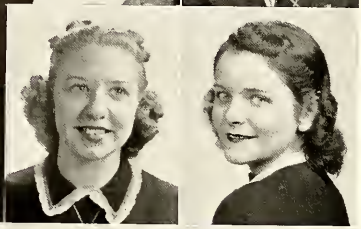

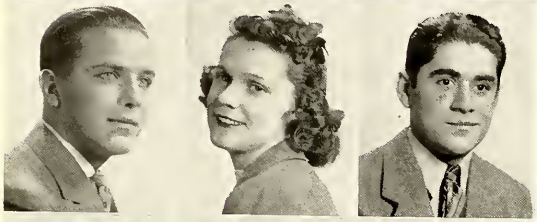

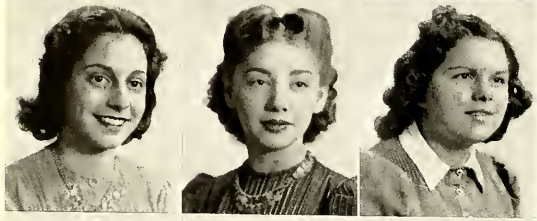

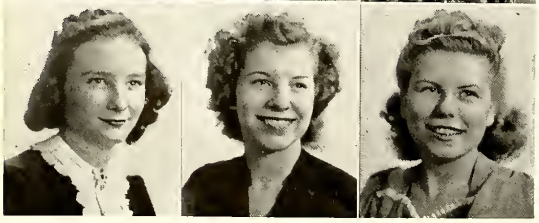

JANUARY CLASS OF NINETEEN HUNDRED FORTY

One of their fondest memories-

Charles Gehrke. Commercial.

★

June LaVerne Gehrke. Commercial. G. A. A.; Swimming; Horse Back Riding Club; La Salle Street Club; Senior Council; Girl Reserves; Girls' Glee Club; Dance Club; Hall Guard; Honor Society, Bronze Pin.

Margaret Germain. General Science. A Cappella Choir; G. A. A.; Foreign Letter Club; Teenettes Club.

★

James Gettis. General Language. Beginning Chorus; Honor Society, Gold Pin.

Susan Glaug. Commercial. G. A. A.; Senior Girls' Service Circle; La Salle Street Club.

Paul Gold. Commercial. Football; Track; R. O. T. C.

★

Ruth Carclyn Goldstine. General Language. G. A. A., Council, Thousand Point Letter, Three Chevrons, Bars; Leisure Time Activities; Games Class; Optional Swimming; Girl Reserves, Secretary; English Book Room Assistant; Honor Society, Gold Pin.

Louise Govedarica. Commercial. G. A. A.; Girls Glee Club; Hall Guard; Personnel; Lake re View Reporter.

Eva M. Griesser. General Language. G. A. A.; English Book Room Assistant; Bronze Proficiency Pin.

★

Elsie Grubel. Commercial. Lake View Forum; G. A. A.; Red and White, Literary Staff; Girl Marshal, Head; Girl Reserves.

Judith Guss. Commercial. G. A. A.; Girl Reserves; Lake View Forum; Girls' Glee Club; A Cappella Choir; Room Deputy; Hall Guard; Personnel Office Practice; Red and White Committee; Honor Society, Gold Pin.

Jane Gustavson. Commercial. Senn 1; G. A. A.; 4B Deputy; 4B Council; Library Club; LaSalle Street Club.

★

Violet P. Hahn. Commercial. G. A. A.; Swimming; Hall Guard; Marshall; Personnel; Home Management.

Ellen Hammer. General Language. Pan-American Club; Senior Drama; Public Speaking Club; G. A. A.; Honor Society, Bronze Pin.

Ruth Hammer. General Language. Pan-American Club, Delegate; Senior Drama; Public Speaking; G. A. A.; Honor Society, Bronze Pin.

Donald Hannibal. Architectural Drawing. Concert Orchestra; Spanish Club; Rifle Team; Lake View Forum; Room Deputy; Assistant Treasurer, Senior Class; Honor Society, Silver Pin.

Roselyn Harris. Commercial. G. A. A.; Swimming, Emblems; La Salle Street Club; Art Club; Hall Guard; Public Speaking; Community Service Campaign; Senior Service Circle; Class Secretary; Honor Society, Gold Pin.

Bernice Harrison. Commercial. Sullivan High School; G. A. A.; Games Class; Home Economics Club; Lake View Forum; Senior Drama; Red and White Committee.

★

Marve Harrison. General Science. R. O. T. C., Second Lieutenant; Officers Club; Assistant Range Officer; Officer of the Guard; Manager of Stage Crew; Business Staff, Red and White; Head Marshal; Fire Marshal.

Alfred Hartkoff. General Science. Zoology Club; R. O. T. C.; First Lieutenant; Rifle Team; Officers Club.

Annette Hartung. General Science. Red and White Literary Staff; G. A. A.; Letter; Cheer Leader; Junior Choir; Safety Council; 4B Council; Senior Service Circle; Girl Reserves; Honor Society, Gold Pin.

★

Dorothy Haynes. Commercial. G. A. A.; Games Class.

Joseph Davey Hefferman. Social Science. Todd School; Leelanau School for Boys, Lake Forest; Track; Captain, Baseball; Football; Boxing; Band; Glee Club; Operetta.

Albert J. Heitman. General Science. Lane Tech. 1, 2; Basketball; Baseball; Games Class; Dance Club; Letter Club.

★

Lydia Herling. Commercial. G. A. A.; Lake View Forum; Leisure Activities; Social Club; Roller Skating Club.

Dorothy Herrmann. Commercial. Concert Orchestra; G. A. A., Council; Red and White Committee; Red and White Literary Staff; La Salle Street Club; Girl Reserves; Honor Society, Gold Pin.

Arnold L. Herst. General Science. Lane Technical High School; A Cappella Choir; Senior Drama; French Club; Honor Society, Bronze Pin.

★

Gloria Hilker. General Language. G. A. A.; Latin Club; Girl Reserves; Community Service; 4B Council; Red and White Literary Staff; Senior Service Circle; Class Treasurer; Honor Society, Gold Pin.

Demetrius Hogeorgis. General Science. Orchestra; Marshall; Technical Sergeant of Guards; P. A. System Visual Education Supervision; Science Club.

Pauline Hogeorgis. General Science. G. A. A.; Biology Club; Latin Club; Botany Club.

★

Violet Hosanna. General. G. A. A.; Glee Club; French Club; Senior Drama; Lake View Forum; Gift Committee; Honor Society, Bronze Pin.

Inge Hurley. Science. G. A. A.; Girl Reserves; 4B Council, Treasurer; Biology Club; Dancing Club; Roller Skating Club.

Theodore W. Hurst. General Science. Cadet Captain, R. O. T. C.; Officers Exhibition Drill Team; Picked Platoon; Rifle Team; Officers Club; Lake Re Veiw; Lake View Forum; Zoology Club; Honor Society, Bronze Pin.

They have wended their way to

Bernice Joan Isberner. Commercial. Tri-Hi-Y; G. A. A.; Girl Reserves; Lake View Forum; Book Club; Girls Glee Club; Lake re View Reporter; Hall Guard.

★

Frank Jacob. General Science.

Irene Jacob. General Language. G. A. A.; Lake View Forum; Personnel; Senior Drama; Spanish Club; Hall Guard; French Club.

★

Roy Johnston. Science. R. O. T. C.; Picked Platoon; Officers Club; Hall Guard, Assistant Officer; Drill Team; Honor Society, Bronze Pin.

Charlotte Virginia Jolly. Commercial. G. A. A. Delegate; Senior Service Circle; Girl Reserves; Roller Skating Club; Book Club; Room Deputy; Hall Guard; Office Practice; Honor Society, Bronze Pin.

Dorothy Jorgensen. General Language. G. A. A.; 4B Council, Vice President; Drama Class; Room Deputy; Honor Society, Gold Pin.

★

John N. Joseph. General Science. R. O. T. C., Cadet Major; Officers Club, Vice-President; Assistant Junior Fire Marshal; Commander of Exhibition Drill Team; Intramural Basketball; Drama Club; Senior Drama.

William Joslyn. General Language; Swimming Team; Basketball Team; Letter Club; A Cappella Choir; Senior Council; Class President; Clean-up Campaign; Lake re View; Honor Society, Bronze Pin.

James Judge. General Science. Basketball; Letter Club; Baseball; Public Speaking; Honor Society, Bronze Pin.

★

Maxine Kahn. General Language. A Cappella Choir; Lake View Forum; French Club; Fencing Club; G. A. A.; Red and White Committee; Senior Drama; Hall Guard; Lake re View Reporter.

Dorothy Marie Kaiser. Commercial. G. A. A., Delegate; Letter, Gold Proficiency Bar; Personnel Office; A Cappella Choir; Home Economics Club; Red and White Agent; La Salle Street Club; Honor Society, Gold Pin.

Muriel Kanter. General Language. Glee Club; French Club; Senior Drama; Lake View Forum; G. A. A.; Gift Committee; Honor Society, Bronze Pin.

★

Raymond Karasik. General Science. Saturday Science Club. Basketball; Lake re View; Letter Club; Public Speaking.

Mary Kaskovich. Commercial. G. A. A.; Glee Club; Lake View Forum; Dance Club; Girl Reserves; Hall Guard; Honor Society, Bronze Pin.

Josephine Kastil. General Language. G. A. A., Delegate; Lake re View, Co-Editor; Biology Class, Vice-President; Senior Service Circle; Chorus; Senior Drama; Ring and Pin Committee, Chairman; Honor Society, Gold Pin.

JANUARY CLASS OF NINETEEN HUNDRED FORTY

Mini Katz. Commercial. Glee Club, President; G. A. A.; Latin Club; Games Class; Room Deputy; Clean-up Committee; Honor Society, Silver Pin.

Shep D. Kerman. General Science. Sullivan High; Hall Guard; Marshal; Lake View Forum; Room Deputy; Biology Club.

Eleanor Kersch. Commercial. G. A. A.; Leisure Time; Optional Swimming; Games Class; Personnel Practice; Community Service; Roller Skating Club; Lake View Forum; La Salle Street Club; Honor Society, Silver Pin.

★

Jay Kessey. General Science. Exhibition Drill Team.

John Key. Commercial.

Lorraine Kleinschmidt. Commercial. G. A. A.; Dance Club; Lake View Forum; Speech Class.

★

Harold Koloms. Commercial. Smokers Club; Room Deputy; Boxing; La Salle Street Club.

Mildred Helen Kesterec. Commercial. G. A. A.; Gold Proficiency Pin; Games Class; Glee Club; Lake View Forum; French Club; La Salle Street Club; Class Vice President; Honor Society, Bronze Pin.

Annabelle Krips. Commercial. German Club; G. A. A.; Lake View Forum; Roller Club; Honor Society, Bronze Pin.

★

Arthur A. Krueger. Commercial. Baseball Team; Swimming Team; Basketball Team; Bowling Team; Intramural Sports; Leaders' Class; Lake re View Agent; Lane Honor Society, Bronze Pin.

Florence V. Kueíner. Commercial. G. A. A.; Girl Reserves; Home Economics Club; Book Club President; Lake View Forum; 4B Council; Senior Council; Prom Committee; Red and White, Literary Staff, Editor; Honor Society, Gold Pin.

Helen Lakner. Commercial. G. A. A.; Dance Club; Speech Club; Honor Society, Silver Pin.

★

Sonya Landers. General Language. G. A. A.; Hall Guard; Lake View Forum; Fencing Class; Biology Club.

Evelyn Langford. Commercial. G. A. A.; Dance Club; Advertising Club; French Club; La Salle Street Club; Lake View Forum.

Beth Lanning. Special Art. Senior Service Circle; Community Service Church Chairman; Red and White Staff; G. A. A.; Dance Club; Hall Guard; Room Deputy.

★

Margaret Lasky. General Language. Personnel Page; G. A. A.; Sophomore Glee Club; Assistant Treasurer; Scholarship English Club, Secretary; Honor Society, Gold Pin.

William F. Lassan. Commercial. Football; Track; Baseball; Rowing Crew, Captain and Stroke; Boxing Team; Band; R. O. T. C.; 4B Council; President; Hi-Y; Smokers Club; Swimming; Letter Club; Intramural Basketball.

Alice Latushko. General Language. G. A. A.; Latin Club; Scholarship English; 3A Council; Girl Reserves; Lake View Forum; Red and White Literary Staff; Senior Council; Ring and Pin Committee; Honor Society, Gold Pin.

We very deeply appreciate the

Betty Lazarik. Commercial. G. A. A.; Lake View Forum; Speech Class; Lake re View Reporter; Honor Society, Bronze Pin.

★

Lorraine Lehmann. Commercial. G. A. A.; Girl Reserves; Home Economics Club; La Salle Street Club; Honor Society, Bronze Pin.

Gertrude Leibundguth. Social Science. Games Class; Leisure Activities; G. A. A.; Tennis Class; Roller Club; Service Letter; P.-T. A. Agent; Optional Swimming; Glee Club Honor Society, Silver Pin.

★

Barbara Ruth Lentin. General Language. A Cappella Choir; G. A. A.; Prom Committee, Secretary; French Club; Red and White Agent; Public Speaking; Honor Society, Silver Pin.

Elsie Leptich. Commercial. G. A. A.; Girl Reserves; Clean-up Committee; Ring and Pin Committee; Girls Glee Club; Book Club; Roller Club; Personnel; Public Speaking; Swimming; Honor Society, Bronze Pin.

Marion Leptich. Commercial. G. A. A.; Girl Reserves; Clean-up Committee; Ring and Pin Committee; Girls Glee Club; Roller Club; Personnel; Public Speaking; Swimming; Honor Society, Bronze Pin.

★

Benedict E. LeVine. General Science. R. O. T. C.; Biology Club; Latin Club; Dance Club; Officers Club; Slide Rule Club; Honor Society, Bronze Pin.

Philip Liakutsos. Commercial Bookkeeping. Visual Education; Hall Guard; Marshall; Room Deputy.

Victoria Lieberson. General Language. Roller Club; Hall Guard; G. A. A., Delegate; Glee Club; Lake View Forum.

★

Luella Lietzau. Commercial, Language. Lake View Forum; Senior Class Assistant Treasurer; Senior Drama; Cheer Leader Fencing Club; Spanish Club; Girl Reserves; Glee Club; G. A. A., Deputy; Honor Society, Gold Pin.

Flora Lipschutz. General Language. Tuley High School, 1 and 2; Red and White, Literary Staff; Glee Club; Lake View Forum; French Club; G. A. A.; Dance Club; Biology Club; Honor Society, Bronze Pin.

Marjorie Lockett. General Language. Pan-American Club; G. A. A.; Girl Reserves; Lake View Forum; Red and White Committee; Dance Class; Hall Guard.

★

Pearline Long. General Language. G. A. A.; Senior Library Assistant; Class Day Committee; Drama Club; Public Speaking Club; Latin Club; Personality Club; Latin Club; Girl Reserves; Honor Society, Silver Pin.

Norman H. Lord. Architectural Drawing. Lane Technical High School; Hi-Y, President; Cadet Major, R. O. T. C.; Officers Exhibition Drill Team; Crack Drill Platoon; Officers Club; Rifle Team; Slide-Rule Club; Drama; Safety Council.

Netta Lucckese. Commercial. G. A. A.; Hall Guard; Optional Swimming; Lake re View Staff.

JANUARY CLASS OF NINETEEN HUNDRED FORTY

matron's warm greetings, and the kind attention which she gives to our cares

Harry A. Lund. Commercial. Stamp Club; Senior Council; Lake re View Agent.

Ellen Jane Lundbom. Commercial. G. A. A.; Home Management; Swimming; Honor Society, Bronze Pin.

Ben Lundgren. Science. Zoology Club; Visual Education; Intramural Basketball; Games Class; Clean-up Campaign; Public Speaking.

★

Hazel Maedge. Commercial. Girls' Glee Club; Hall Guard; Dance Club; G. A. A.

Shirley Maehl. General Language. G. A. A.; Senior Drama; Lake View Forum; Public Speaking; Dance Club.

Marian Malow. General Language. Geology Club; French Club; G. A. A.; Glee Club; Senior Drama; Biology Club; Hall Guard.

★

Wolfgang Markgraf. General Science. Biology Club; Latin Club, Entertainment Chairman; Fencing; Sergeant at Arms of Senior Council; Class Day Committee, Chairman; R. O. T. C., Cadet Captain; Exhibition Drill Team; Honor Society, Silver Pin.

Betty Yvonne Matheson. General Language. G. A. A.; Swimming; Horseback Riding; Fencing Class; Lake View Forum; Biology Club; Geology Club; Botany Club; French Club; Public Speaking; 4A Council; Honor Society, Gold Pin.

Dorothy Lorraine Maxwell. Commercial. G. A. A.; Lake View Forum; Dance Club; La Salle Street Club; Girl Reserves; Home Economics Club.

★

Helen McGuire. General Language. Lake View Forum, Secretary; Hall Guard; G. A. A.; Debate Club; Girls Glee Club.

Marjorie Meinhardt. Social Science. Schurz High School 2; Girl Reserves; G. A. A.; Lake re View Editor; Personality Club; Drama Club; Senior Librarian Assistant; Ring and Pin Committee.

Frances Merz. Commercial. G. A. A.; Lake View Forum; La Salle Street Club; Home Economics Club.

★

Jane Meyer. Commercial. G. A. A., Delegate; La Salle Street Club; Girls Glee Club; Honor Society, Bronze Pin.

Edna Mielchen. Commercial. G. A. A.; Lake re View Agent; Red and White Agent; La Salle Street Club; Foreign Letter Club; Community Service Campaign; Senior Service Circle; Honor Society, Bronze Pin.

James Miller. General Language. Spanish Club; Swimming; Scholarship English Class.

★

Georgia June Miller. Commercial. G A. A.; Silver Proficiency Pin; Swimming; Bowling; Roller Club; Home Economics Club, President.. Girl Reserves.. Girls' Glee Club; Senior Drama; Dance Club; Honor Society, Bronze Pin.

Lorraine Miller. General Language. G. A. A.; Girls Senior Service Circle; Chorus; Latin Club; Public Speaking; Honor Society, Silver Pin.

Dorothy Milstreich. Commercial. G. A. A.; La Salle Street Club; Lake View Forum; Glee Club; Hall Guard; Room Deputy; P.-T. A. Page; Optional Swimming; Honor Society, Silver Pin.

Young students in Mr. Ashton's

Grace Minck. Commercial. G. A. A.; Dance Club; Book Club; Sophomore Glee Club; Lake View Forum; Attendance Deputy; Girl Reserves; Hall Guard; Personnel; Honor Society, Silver Pin.

★

Amelia Mitchell. Commercial. G. A. A.; Glee Club; Room Deputy; Lake View Forum; Latin Club.

Florence Moell. Commercial. G. A. A.; Games Class; Hall Guard; Red and White, Literary Staff; Honor Society, Silver Pin.

★

Bernice Mueller. Commercial. G. A. A.; Dance Club; Games Class; Room Deputy; Lake re View Agent.

Helen Mueller. Commercial. G. A. A.; Girls' Glee Club; Economics Club.

Madge Muir. General Science. Latin Club; Public Speaking Club; Drama Club; Red and White Staff; G. A. A.; Swimming; Gold Proficiency Bar; Honor Society, Silver Pin.

★

Walter Nathan. General Science. French Club; Senior Council; Honor Society, Bronze Pin.

Dorothy Neal. Commercial. G. A. A.; Girls Reserves; Honor Society, Bronze Pin.

William Neidy. Commercial. Roller Club; La Salle Street Club; Honor Society, Bronze Pin.

★

Gladys Nelson. Commercial. G. A. A.; Book Club; Optional Swimming; Assistant Treasurer; Lake View Forum; Mixed Chorus; Honor Society, Gold Pin.

Jeanette Nelson. General Language. Lake View Forum; French Club; English Club; Girls Glee Club; G. A. A.; Lake re View Reporter; Class Day Committee, Secretary; Office Practice; Hall Guard; Honor Society, Gold Pin.

Priscilla J. Nelson. Special Arts. G. A. A.; Senior Service Circle; Red and White Committee; Community Service Campaign; Cheerleading; Lake re View Reporter; Room Deputy; Girl Reserves; Dance Club.

☆

Ilse Neumann. Commercial. G. A. A.; La Salle Street Club; Dance Club; Lake View Forum; Girls Glee Club; Optional Swimming; Bronze Proficiency Bar.

Bernice Neuner. Commercial. G. A. A.; Home Economics Club; Roller Club; Girl Reserves; Honor Society, Bronze Pin.

Joan Nikas. Commercial. G. A. A.; Lake re View Agent; Book Club; Home Economics Club; Games Class.

JANUARY CLASS OF NINETEEN HUNDRED FORTY

Isabelle Nunes. Commercial. G.A.A.; Girls' Reserves; Bookkeeping Club; Junior Orchestra; 4B Council.

Shirley Oehlsen. General Language. Pan-American Club, Delegate; G. A. A.; Senior Drama; Public Speaking; Honor Society, Silver Pin.

Marie Oliva. General Language. Senior Council; Senior Drama; Commission; Spanish Club, President; G. A. A.; Dance Club; Orchestra; Room Deputy.

★

Dorothy T. Ozabal. General Language. G. A. A. Council; Thousand Point Letter; Fourth Chevron; Gold Proficiency Pin; Swimming; Pin and Emblem; Red and White, Literary Staff; Girl Reserves; Honor Society, Bronze Pin.

Robert Parcells. General Language. R. O. T. C.; Orchestra; A Cappella Choir; Class Gift Committee; Honor Society, Bronze Pin.

May Parry. Commercial. G. A. A.; Glee Club; Hall Guard; Office Practice; Honor Society, Bronze Pin.

★

LaVerne Pattan. Commercial. G. A. A.; Girls' Glee Club; Swimming; Dance Club; Lake View Forum; Senior Service Circle; Gold Proficiency Bar; Honor Society, Silver Pin.

Frank F. Paul. General Language. R. O. T. C., 1st Lieutenant; Officers' Club; Beginning Chorus; A. Cappella Choir; Hi-Y; French Club; Lake re View Agent; Clean-up Campaign; Public Speaking; Senior Drama; Honor Society, Bronze Pin.

Ray Penley. Social Science. Track, Captain; Football; Letter Club; Smokers Club; Hi-Y, President; Senior Drama; A Cappella Choir.

★

John Peterson. General Language. Spanish Club; Band.

Ruth Glenis Peterson. Commercial. Jones Commercial High School 3; G. A. A.; Girl Reserves; Book Club; La Salle Street Club; Penmanship Club; Girls Chorus; Honor Society, Gold Pin.

Mildred Phoenix. Commercial. G. A. A.; Dance Club; Glee Club; Lake View Forum.

★

Bobette Pokorny. General Language. French Club; Glee Club; Senior Drama; Lake View Forum; G. A. A.; Office Practice; Biology Club; P.-T. A. Agent; Library Practice; Zoology Club.

Mary Pontrelly. Commercial. G. A. A.; Dance Club; Lake View Forum; Sophomore Glee Club.

Fred Judson Portes. General Science. Red and White Advertising Staff; Football Team; Senior Drama; Intra-Mural Basket Ball; Public Speaking; Saturday Science Club.

★

Caroline Anne Preinsberger. Commercial. Jones Commercial High School; G. A. A.; Penmanship Club; Red and White; Lake View Forum; Honor Society, Bronze Pin.

Edwin Ray. General Language. Red and White Business Staff; Lake re View; Intramural Basketball; Class Day Committee; Honor Society, Bronze Pin.

Richard Reardon. Architectural Drawing; Lane Technical High School, 1, 2; R. O. T. C.; Crack Squad; Camera Club.

The thoughts of people set forth

James Reichert. Special Art. Hi-Y, Secretary; Hall Guard Corporal; Boxing Class; Leaders Class; Book Room Assistant.

★

Peter P. Reiner, Junior. General Science. Lake re View Agent; Saturday Science Club; R. O. T. C.; Intra-Mural Basketball; Greeley Glee Club; Greeley S. O. S.; 4B Council; Steering Committee; Public Speaking; Honor Society, Bronze Pin.

Edward Ritholz. General Science. Swimming Team; Zoology Club; R. O. T. C.; Public Speaking; Lake View Forum.

★

Shirley Roggenbuck. Commercial. G. A. A.; Junior Choir; A Cappella Choir; Red and White, Literary Staff; Hall Guard.

Regina Rohrheimer. Commercial. G. A. A.; Home Economics Club; Lake View Forum; Honor Society, Gold Pin.

Rose Rosciglione. General Language. Rosati Kain High School, St. Louis, Missouri 1; G. A. A.; Biology Club; Games Class; Latin Club; Lake View Forum; Glee Club; Orchestra.

★

Shirley Rosenstein. General Language. Spanish Club; Biology Club; Personnel; Girls' Glee Club; G. A. A.; Senior Drama; Hall Guard; Honor Society, Bronze Pin.

Kenneth Rotenberg. General Science. Basketball; Treasurer of Saturday Science Club; Public Speaking Club; Games Class; Lake View Forum.

Kathryn Rothenback. Commercial. G. A. A.

★

Fern Rubens. General Language. Biology Club; Lake View Forum; Girls Glee Club; G. A. A.; Lake re View Agent; Hall Guard; Library Practice.

Ruth Rubschlager. General Language. G. A. A.; Girls' Glee Club; Honor Society, Silver Pin.

Ralph H. Sacks. General Science. R. O. T. C., Officers' Club; Room Deputy; 4B Council; S. O. S. Greeley; Latin Club; Editor Greeley Column; Lake re View.

★

James S. Sandberg. General Science. Greeley S. O. S.; Saturday Science Club; Stamp Club; Latin Club; Lake View Forum; Red and White, Literary Staff; Honor Society, Gold Pin.

Elaine Sandhop. Split-Commercial Course. G. A. A.; Dance Club; Lake View Forum; Sophomore Glee Club.

Beatrice Sandiford. Commercial. G. A. A., Delegate; Biology Club; Girls Glee Club; Lake View Forum; Room Deputy; Public Speaking; Roller Club; Games Class; Gold Proficiency Pin; Lake re View Agent.

JANUARY CLASS OF NINETEEN HUNDRED FORTY

by a giant industry, printing, are here being rolled off Lake View's presses

Bob Satten. General Science. French Club; Leaders Class; Biology Club; Red and White; Senior Council; Honor Society, Gold Pin.

June Saverius. Commercial. G. A. A. Council; Tri-hi-Y; Proficiency Pin; Swimming; Senior Life Saving; Letter; Games Classes; Leisure Time; Dance Club; Hall Guard; Glee Club; Public Speaking.

Rebecca Sayad. General Language. Senior Drama; President Latin Club; G. A. A.; Safety Council; Biology Club; Games Class; Gold Proficiency Pin; 500 Point Letter; A Cappella Choir; Honor Society, Bronze Pin.

★

Marion Schag. Commercial. G. A. A.; Sophomore Glee Club; Roller Club; Red and White; Games Class; La Salle Street Club; Leisure Time Class; Hall Guard; Lake View Forum; Honor Society, Bronze Pint.

Sophie Schmidt. Commercial. G. A. A.; Girls' Intermediate Orchestra; La Salle Street Club; Lake View Forum; Community Service; Hall Guard; Optional Swimming.

Leon D. Schooler. General Science. Room Deputy; President Safety Council; Senior Drama; Lake re View; Community Service Chairman; Lake View Forum; R. O. T. C.; Red and White Committee; Vice President, Junior Council; Radio Workshop.

★

Harold Schoolman. General Science. Greeley S. O. S., President; President French Club; Class Day Committee; Hall Guard; Lake View Forum; Biology Club; Slide Rule Club; Letter, Track; Honor Society, Gold Pin.

Sidney Schulman. General Science. Swimming Team, Captain; Lake re View Sports Staff; Honor Society, Gold Pin.

Doris Schulz. Commercial. G. A. A. Delegate; Letter; 4B Council, Secretary; P.-T. A. Page; Room Deputy, 2B and 4A; Girls' Glee Club; Girls' Reserves; Book Club; Games Class; Leisure Time Class.

★

Shirley Schurr. Commercial. G. A. A.; Girls' Reserves; Book Club; Tri-Hi-Y; Lake View Forum; Girls' Glee Club; Lake re View.

Ruth Violet Schutze. Commercial. G. A. A.; Games Class; Swimming; 4B Council; Room Deputy! Roller Club; Girl Reserves; Clean-up Campaign; Book Club; Home Economics Club; Hall Guard.

Norman Shaboz. College Preparatory. Bulkeley High School, Hartford, Connecticut; Leaders Class; Room Deputy; Swimming, Life Saving.

★

Shirley Shaffer. General Science. G. A. A., President, Chevron; Swimming, Emblem; Fencing; Girl Reserves; Lake View Forum; Red and White, Art Staff; Lake re View Staff; Student Council; Senior Drama; Prom Committee.

Vera Shankman. Commercial. G. A. A.; Delegate, Letter; Lake re View Staff; Red and White Agent; 3A and 4B Student Council; Room Deputy; Girls Glee Club; Lake View Forum; Book Club; Games Class; Public Speaking.

Lorraine Silverman. General Language. Austin High School, 2; Public Speaking; G. A. A.; French Club; Biology Club; Spanish Club; Honor Society, Gold Pin.

★

Carolyn Simonis. Commercial. A Cappella Choir; Roller Club; Fencing; G. A. A.; Lake View Forum; Girl Reserves; Girls Glee Club.

Gloria Sisco. Commercial. G. A. A.; Dance Club; Lake View Forum; Sophomore Glee Club; La Salle Street Club.

Dorothy Smith. Commercial. G. A. A.; Girl Reserves; Home Economics Club; Lake View Forum; Roller Club; Stamp Club; Art Club; Honor Society, Bronze Pin.

"Silence and Order," watch words

Virginia Smith. Commercial. G. A. A.; Red and White Staff; Home Economics Club; Roller Club; Girl Reserves; Stamp Club; Art Club; Senior Service; Personnel; Lake View Forum; Honor Society, Bronze Pin.

★

Ann Sorin. Commercial. G. A. A.; Clean-up Campaign; Cheer Leading; Lake View Forum.

Betty Lou Squire. General Science. G. A. A.; Geology Club; Latin Club; Games Class; Optional Swimming; Hall Guard; Bronze Proficiency Pin; Honor Society, Gold Pin.

★

Eva Stedman. Commercial. Glee Club, G. A. A.; Red and White, Literary Staff; Games Class; Optional Swimming; Honor Society, Bronze Pin.

Robert Stenstrom. General Science. Football; Letter Club; Track; Lake re View Agent; Biology Club; Zoology Club; Intramural Basketball; Hi-Y Club; Smokers Club; R. O. T. C.

Bernette Stern. General Language. Discussion Club; G. A. A., Delegate; Hall Guard; Lake View Forum; Roller Club; Fencing; Dance Club; Honor Society, Bronze Pin.

★

Anna Steiber. Commercial. G. A. A.; Games Class.

June Stoike. Commercial. Band; Orchestra; G. A. A., Delegate; Games Class; Swimming; Gold Proficiency Pin; Cheer Leading; Lake re View; Red and White, Advertising Staff; Honor Society, Gold Pin.

Raymond Strand. Lane Technical High School 3; 3A Deputy; 4B Council; Football, Manager.

★

Edith Sutter. Commercial-Special Arts. G. A. A.; Girl Reserves; Community Service Campaign; Assistant Treasurer; Dance Club; Honor Society, Gold Pin.

Myrtle Swanson. Commercial. Orchestra; G. A. A.; Library Club.

Harry Task. Social Science. Biology Geology Club; Senior Drama; Senior Council; Hi-Y Club; Rifle Team; Smokers' Club; Hall Guard Corporal; Red and White Agent; Lake re View Staff.

★

William A. Taylor. Commercial. Branch Manager of Lake re View; R. O. T. C., Cadet Major; Exhibition Drill Team; Officers Club, Entertainment Chairman; Class Day Committee; Honor Society, Bronze Pin.

Constance Thompson. Commercial. G. A. A.

Kenneth Thor. General Science. Senior Orchestra; Saturday Science Club; Intramural Basketball; Honor Society, Silver Pin.

JANUARY CLASS OF NINETEEN HUNDRED FORTY

Jessie Frances Tincher. Commercial. Jones Commercial High School 3; G. A. A.; Book Club; Girls Chorus; Stamp Club; Penmanship Club; Games Class; La Salle Street Club; French Club; Honor Society, Bronze Pin.

Argentina Treadway. Commercial. G. A. A.; Games Class; Dance Club; Pan-American Club; Lake View Forum.

Rilla Tregillus. General Language. A Cappella Choir; Senior Service; Prom Committee; Red and White, Advertising Staff; Senior Drama; G. A. A.; Swimming Letter; Lake View Forum; Honor Society, Gold Pin.

★

Anna Belle Tresket. Commercial. G. A. A.; Gold Proficiency Bar; Games Class; Swimming; Tri-Hi-Y; Red and White Agent; Room Deputy; A Cappella Choir; Hall Guard.

Eugene E. Unterschuetz. Commercial. Band; Orchestra; Honor Society, Bronze Pin.

Virginia Verdung. Commercial. G. A. A.; Games Class; Hall Guard.

★

Nan Walders. Special Arts. G. A. A.; Vocalist with the Band; Red and White Art Staff; Senior Drama.

Margaret Walker. Commercial. G. A. A.; Girl Reserves; Personnel; Cheer Leader; Book Club; Swimming; Lake View Forum; Office Practice.

Betty Ward. Commercial. G. A. A.; Room Deputy; Red and White Agent; Girl Reserves; Sophomore Glee Club; Lake View Forum; Personnel; Silver proficiency Pin; Spanish Club; Lake re View; Optional Swimming.

★

Edward Waytula. General Science. Football; Rowing Crew; Leaders' Class; Games Class; R. O. T. C.; Biology Club; Geology Club; Spanish Club.

Marshall Wechter. Architectural. Spanish Club; Lake View Forum; Red and White Agent; Drama; R. O. T. C.; Tennis Team; Journalism.

Ruth Weisman. General Language. Lake View Forum; French Club; Personnel; Senior Drama; G. A. A.; Lake View Distributor; Honor Society, Silver Pin.

★

Bob Weisz. General Science.

Bernice Werner. Commercial. G. A. A.; La Salle Street Club; Dance Club; Lake View Forum; Girls' Glee Club; Gold Proficiency Bar; Swimming.

Margot Wille. Commercial. G. A. A.; La Salle Street Club; Honor Society, Bronze Pin.

★

June Williams. Commercial. Jones Commercial High School 2; Penmanship Club; Book Club; Stamp Club; Games Club; G. A. A.; Girls' Chorus; La Salle Street Club; Spanish Club; Civic Forum.

Margaret Witz. Commercial. G. A. A.; Orchestra; La Salle Street Club; Lake View Forum; Games Class; Honor Society, Gold Pin.

David S. Yablong: General Science. Lake View Forum, Treasurer; Safety Council; Leaders' Class; Swimming Team; Rowing Team, Emblem; Photography Club; Honor Society, Gold Pin.

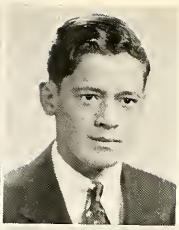

Mary Ellen Zeller. Commercial. G. A. A.; A Cappella Choir; La Salle Street Club; Lake View Forum.

Betty Ekvall. Commercial. G. A. A.; Dance Club; Personnel; Home Economics Club; Leisure-Time Activities; Games Class.

Alex Stanovich. General. Intramural Basketball; Visual Education.

★

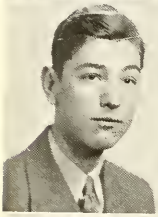

Charles E. Stubenrauch. General Science. Intramural Basketball; Basketball Team; R. O. T. C.; Letter Club.

Lorraine Garrau. Commercial. G. A. A.; Lake View Forum; English Club; Girls' Glee Club; Hall Guard; Honor Society, Bronze Pin.

Elizabeth Weidenbach. Commercial. Girls' Glee Club; G. A. A.; Economics Club; Honor Society, Bronze Pin.

★

George Yonan. General Science; R. O. T. C.; Senior Basketball; Lake re View, Sport Editor; Public Speaking; French Club.

SENIORS NOT

Elizabeth Allard. Commercial. Jones Commercial High School; G. A. A.; Girls' Glee Club; Lake View Forum; Lake re View, Agent; Honor Society, Bronze Pin.

Doris Bell. Social Science. G. A. A.; Lake View Forum.

Bob Buhai. General Science. Biology Club; Zoology Club; Public Speaking; Lake View Forum; Honor Society, Gold Pin.

Elizabeth Callaghan. Commercial. Girls' Glee Club; G. A. A.; Civic Improvement Club, Treasurer.

Nicholas Cuzman. Commercial.

Mildred De Shong. General Science.

Robert Deutsch. General Science. R. O. T. C.; 4B and 4A Council; Swimming Team; Visual Education; Botany Club Zoology Club; Honor Society.

Jean Dick. G. A. A.

Robert Dressler. General Science. Band; Orchestra; A Cappella Choir; Hi-Y; French Club; Botany Club; Geology Club; Intra-Mural Basketball.

Anthony Flosi. Commercial. R. O. T. C.; Leaders; Swimming.

Edmund Fromberg. Commercial.

Mabel Grothmann. Commercial. G. A. A.; La Salle Street Club.

Norman Hannemann. Special Arts. R. O. T. C., Lieutenant Colonel; Officers' Club, President; Junior Fire Marshal; Community Service Campaign; Honor Society, Bronze Pin.

Iza Itkin. General Language. G. A. A.; Biology Club; Personality Club; Girl Reserves; Senior Drama.

PICTURED

Bill Johnson. Special Arts. Lake re View, Editor; R. O. T. C. Officer; Lake View Forum; Community Service Campaign; Senior Drama; Honor Society, Silver Pin.

Anita Jorgensen. Commercial. Cheer Leading Team; G. A. A.; Civic Forum; Optional Swimming; Personnel; Office Practice; Hall Guard.

Gene McKamey. Commercial. Lake re View, Business Manager; Biology Club.

O. J. Mendoux. General Science. Drama Club; Intra-Mural Activities; Baseball.

Alfred J. Mitchell, Jr. General Language. R. O. T. C.; Tennis Squad; Lake re View Agent; Latin Club; Biology Club; Honor Society, Bronze Pin.

Marjorie Nagersen. Commercial. G. A. A.; Lake View Forum; Biology Club; La Salle Street Club; Senior Council; Honor Society, Silver Pin.

Ruth Vivian Pearson. Commercial. G. A. A.; Lake View Forum; Swimming; Hall Guard.

Dorothy Rudman. Commercial. G. A. A.

Elisha Sargis. Commercial. 4B Council; Hall Guard.

Doris Simmons. Commercial. G. A. A.; Lake View Forum; Honor Society.

Hilton Siegel. General Language. Biology Club; Roller Club; Drama.

Lucille Zimmerman. Commercial. G. A. A.; Book Club; Office Practice.

SCHEHERAZADE ALWAYS BEGAN:

LIKE ANOTHER OF SCHEHERAZADE'S TALES OF WONDER FROM THE ARABIAN NIGHTS ARE THE ACCOMPLISHMENTS OF THE FEBRUARY SENIOR COMMITTEES. SURELY, THE PROM WAS A DAZZLING DREAM! COULD ANYTHING BUT AN ALLUSION BE SO PERFECT? AS THE MUSIC PLAYED, WE WERE WAFTED AWAY ON THE NOTES TO STRANGE LANDS, FULL OF BEAUTY, PLEASURE, AND MEMORIES! THE SAVORY DELICACIES OF THE EAST COULD NOT SURPASS THE TEMPTING DISHES WE SAMPLED AT THE SENIOR LUNCHEON. THERE, TOO, WE FOUND PERFUME OF FLOWERS AND HAUNTING MELODIES, LONG TO BE REMEMBERED. THE PERSIAN MERCHANT IN BAGDAD CALLING HIS WARES OF WONDERFUL BOOKS OF MAGIC, LOVE, AND MYSTERY WAS NOT MORE SOUGHT AFTER THAN THE RED AND WHITE COMMITTEE DISTRIBUTING THE VALUED ANNUAL TO JOYFUL SENIORS. FAR, FAR, INTO THE MAGIC EASTERN LANDS ARE ALADDIN'S CAVES, AND THEY CAN OFFER NO MORE EXQUISITE BEAUTY THAN THAT DISPLAYED IN THE SENIOR RINGS AND PINS! SURELY THE COMMITTEE SEARCHED THE LENGTH AND BREADTH OF THE EASTERN WORLD TO FIND SUCH SPARKLING LOVELINESS. ALADDIN'S PRINCESS RECEIVED NO FINER GIFT THAN THAT LAKE VIEW IS RECEIVING FROM HER DEPARTING, DEVOTED, FEBRUARY GRADUATES. TRULY WE FIND AT LAKE VIEW THE VERY BEAUTY AND MAGIC OF THE MYSTERIOUS EAST, BROUGHT ABOUT BY THE HARD-WORKING, DREAM-MAKING, FEBRUARY SENIOR COMMITTEES.

CLASS DAY COMMITTEE — STANDING: W. Markgraf, E. Ray, H. Schoolman, M. Kosteric. ROW 1: J. Nelson, P. Lang, R. Sayad, P. Andell, W. Taylor.

PROM COMMITTEE—TOP ROW: S. Schaefer, J. Judge, F. Kuefner. ROW 2: G. Hilker, B. Lenton. ROW 1: V. Barker, C. Barker, R. Trigillus.

RING AND PIN COMMITTEE—STANDING: J. Kartel. ROW 1: M. Leptich, M. Meinhart, E. Leptich, A. Latushko.

GIFT COMMITTEE—ROW 1: D. Deutschman, M. Kanter, V. Hosanna. SEATED: R. Parcells.

RED AND WHITE COMMITTEE — ROW STANDING: M. Lockett, M. Kahn, J. Guss, D. Herrmann. ROW 1: M. Schag, L. Schooler, B. Lanning, L. Curtis, P. Nelson, V. Smith.

MAY WE PRESENT THE

AND NOW IT'S TIME TO PRESENT THE WIZARDS OF THE MAGIC CARPET. FOUR GROUPS OF THEM, ALL OF WHICH AFTER HAVING BEEN CAREFULLY EXAMINED BY THE STUDENTS AS TO FITNESS AND FOUND PROFICIENT, WERE INVESTED WITH THE BADGE OF THEIR SPECIALTY, WITH INSTRUCTIONS TO GO FORTH AS COMMITTEES AND GATHER UP FROM THE FOUR CORNERS OF THEIR SEVERAL DOMAINS THE ESSENTIAL ELEMENTS TO GLADDEN THE HEARTS OF THE 1940 GRADUATES WITH TREASURES.

WITHOUT DELAY, EACH OF THE FOUR COMMITTEES CHEERFULLY AND EARNESTLY SET ABOUT THE RESPECTIVE DUTIES ENTRUSTED TO THEM, AND IN DUE SEASON PRODUCED AN EXCELLENT DISPLAY OF THEIR PRODUCTIVE TALENTS. THE FIRST COMMITTEE ARRANGED A FLAWLESS BALL AND AN EVENING OF MELODY, FOR THEY WERE KNOWN AS THE PROM COMMITTEE. THE GIFT COMMITTEE IN A BUSINESS-LIKE WAY SECURED THE

CLASS DAY COMMITTEE—ROW 2: A. Wolf, V. Finlayson, R. Howe, J. Roffe, M. Levenson, R. Shields, B. Olson, E. Donahue. ROW 1: R. Ross, G. Revesz, J. Mortell, J. Laverty, G. Johnson.

GIFT COMMITTEE—ROW 1: B. Westermeier, A. Tweten, P. Klein, D. Sachs, I. Gwinn.

WIZARDS OF THE MAGIC CARPET

SUBSCRIPTIONS FOR THE PURCHASE OF A GIFT WHICH THE STUDENTS PRESENTED TO LAKE VIEW AS A TOKEN OF ESTEEM. THE RING AND PIN COMMITTEE UNFOLDED THEIR PLUSH CARPET AND DISPLAYED A GRAND VARIETY OF RINGS AND PINS, THE VERY KIND THE STUDENTS LONGED FOR. AND LAST, BUT NOT LEAST, THE CLASS DAY COMMITTEE BROUGHT A FEED FEAST THAT WOULD GLADDEN THE HEART OF A KING. YES SIR, EVERYTHING FROM SOUP TO NUTS.

SO WE SAY THANKS TO ALL OF YOU FOR THE NICE THINGS.

PROM COMMITTEE—STANDING: S. Gehring, A. Hovigimian, B. Quist, A. Henry, S. Lavacara, W. Dennis, B. Lesman, J. Landzrof, J. Mullen. ROW 1: M. Harris, B. Hyman, D. Friedman, J. Victor, J. Berquist.
RING AND PIN COMMITTEE—SITTING AT DESK: J. Stern. ROW 1: B. Weitzman, G. Loeffler, M. Just. STANDING: A. Kast.

THEY STOOP TO CONQUER, SAYS

THEY HAVE CONQUERED. THE MEMBERS OF THE HONOR SOCIETY WHO HOLD A SMALL, SHINY PIN IN THEIR PROUD POSSESSION. FROM THE RANKS OF LEADERSHIP THEY MAY STEP UNFALTERINGLY INTO THE WORLD OF SOCIETY AND BUSINESS. THE FIRST REWARD OF HAVING THE INTELLIGENCE, POWER, AND

BRONZE HONOR PIN—SITTING: D. Ozabal, P. Argeson. ROW 1: I. Charon, W. Joslyn, R. Cheeham, P. Reiner, S. Schroepfer, M. Kosterec, R. Blum, B. Bridwell, G. Boukas, C. Ganacas, V. Hosanna, R. Hammer, D. Reiser, B. Schultz, E. Hammer, M. Kanter, O. Preinsberger.

SILVER HONOR PIN—STANDING AT BLACKBOARD: G. Leibundguth. ROW 1: R. Rubschlager, M. Muir, L. Miller, P. Long, R. Weisman, M. Nagorsen, L. Patten, G. Minck, F. Moell, S. Oehlsen, R. Block, B. Lentin, M. Katz, E. Brennenstuhl, M. Benson, D. Hannibal.

OLIVER GOLDSMITH — AND SO SAY WE

WILL TO REACH THEIR GOAL IS THE MODEST BRONZE PIN WHICH ALL THE FIRST SEMESTER MEMBERS OF THE HONOR SOCIETY PICTURED HERE ARE WEARING.

AFTER KEEPING UP THE GOOD WORK FOR FOUR CONSECUTIVE SEMESTERS THE HARVEST IS A PIN OF SILVER. TWO SEMESTERS' POSSESSION OF A SILVER PIN REAPS FOR ONE THE HIGHEST RECOGNITION OF HONOR—THE BRIGHT, GLIMMERING GOLD PIN. HE HAS REACHED THE PINNACLE OF SUCCESS.

FOR SEVENTEEN YEARS THE HONOR SOCIETY HAS KEPT ALIVE THE GREAT IDEALS OF HIGH SCHOLASTIC ACHIEVEMENTS. FOR SEVENTEEN YEARS BOYS AND GIRLS JUST LIKE US HAVE BEEN STRIVING FOR THIS ULTIMATE GOAL. LET US TAKE UP THE TORCH AND CARRY ON THESE IDEALS.

HONOR SOCIETY—GOLD PIN—STANDING: R. Matheson, B. Satten, S. Schulman, H. Schoolman, D. Yablong, J. Gettis, R. Harris, D. Kaiser, J. Stoike, A. Paulson, C. Barker, J. Sandberg, B. Buhai.

ROW 3: R. Tregillus, V. Barker, A. Hartung, P. Andell, F. Kuefner, G. Nelson, J. Kastil, M. Lasky.

ROW 2: M. Witz, R. Goldstine, A. Bancroft, E. Sutter, L. Silverman, R. Rohrheimer, M. Conkey, D. Herrmann. ROW 1: J. Guss, D. Jorgensen, G. Hilker, A. Latussko,, L. Lietzau, J. Nelson, A. Beyer.

AND NOW HERE IS SOMETHING

AND NOW HERE IS SOMETHING THAT IS EASY TO TALK ABOUT. WE POINT WITH PRIDE TO THESE HONOR STUDENTS WHO "BROUGHT HOME THE BACON." IF PICTURES COULD SPEAK, THE BEAMING FACES OF THESE WORTHY BOYS AND GIRLS WOULD WELL SAY THAT THEY ARE THE "CREAM OF THE CROP." YES, AND THEY ARE ENTITLED TO EVERY HONOR THAT CAN BE BESTOWED UPON SMART AND VICTORIOUS PEOPLE BECAUSE, BESIDES BEING LOYAL TO THEMSELVES, THEY HAVE ALSO BEEN LOYAL TO LAKE VIEW AND ITS TRADITIONS. THERE IS NOTHING INFERIOR ABOUT THESE YOUNG PEOPLE. TEACHERS OF ONE OF THE FINEST EDUCATIONAL SYSTEMS HAVE MEASURED AND GRADED THEM WITH IMPARTIAL HANDS, ALL ALIKE, ACCORDING TO THEIR VIRTUES.

GOLD HONOR PIN MEMBERS—ROW 3: R. Stark, M. Just, R. Ross, H. Schmidt, S. Alban, G. Loeffler, A. Henry, D. Sachs. ROW 2: E. Smith, P. Stone, J. Kahl, M. Reder, R. Kalech, R. Hunt, P. Carlson, J. Cody, T. Brownstein, B. Weitzman, L. Kaplan, T. Kahn, M. Meier, V. Derr, P. Dallman, M. Hastings, E. Hoffman, L. Koszdin, A. Wolf, B. Quist, H. Levin, M. Gillison. ROW 1: M. Eisenberg, D. Friedman, T. Mancinelli, L. Jarvis, E. Walter, L. Greenberg.

GOLD HONOR PIN MEMBERS: ROW 3: W. Dennis, J. Hallenstein, E. Sapperstein, M. Koff, E. Kunzelman, J. Laverty, R. Shields. ROW 2: G. Christensen, D. Sassman, F. Chalem, E. Krivan, M. Shahboz, J. Jeffriss, Z. Simich, G. Johnson, V. Finlayson, A. Hovagimian, A. Paulson, E. Wedrall, W. Schneider, R. Astor. ROW 1: R. Lieberfarb, I. Mayer, E. Jaffee, R. Goldblatt, E. Smith, R. Golden.

PLEASANT TO WRITE ABOUT

AS A BADGE OF DISTINCTION, A BRONZE, SILVER, OR GOLD PIN HAS BEEN GIVEN AS NOTICE TO THE WORLD OF THEIR SUCCESS. WE WHO HAVE BEEN A LITTLE LESS FAITHFUL TO OURSELVES, TAKE A BOW TO THESE SMART STUDENTS WHO MUST HAVE SAID TO THEMSELVES AT THE BEGINNING OF THEIR HIGH SCHOOL CAREER, "I AM GOING TO KEEP MY EYES AND EARS OPEN SO THAT DAY BY DAY I WILL INCREASE MY LEARNING AND INTEREST IN ORDER THAT I MAY SOMEDAY GRADUATE FROM LAKE VIEW WITH MY NAME AMONG THE HONORED STUDENTS."

BRONZE PIN HONOR SOCIETY MEMBERS: ROW 3: J. Latimer, E. Greenstein, A. Sargis, D. Driskow, L. Mueller, I. Gwinn, S. Leyser, D. Koenigsberg, S. Leonard, R. Brady, G. Palina, A. Renella, R. White, E. Bockhaut. ROW 2: I. Edelstein, G. Revesz, R. Stephens, N. Bennie, B. Novak, R. Raffles, H. Braun, G. Gianacopulos, J. Stern, G. Wilson, J. Roffe, S. Cohen, B. Bello, J. Loveless, J. Ruhlow, T. Gad, R. Gragg, W. Evans, S. Miller, R. Carlson, B. Miller. ROW 1: H. Stephanidis, M. Bello, D. Gallina, M. Nelson, M. Harris, E. Klein, F. Zimmerman.

SILVER HONOR PIN MEMBERS—ROW 2: H. Karagianes, B. Reichl, M. Kopp, M. Lucas, D. Reiser, I. Buchman, M. Showel, S. Berry, M. Baer, M. Stanbaugh, E. Donohue, K. Weiss, M. Ruderman, S. Pera, E. Gooris. ROW 1: L. Luttner, J. Landgraf, L. Weimer, B. Rosenberg, P. Wise, L. Ecker.

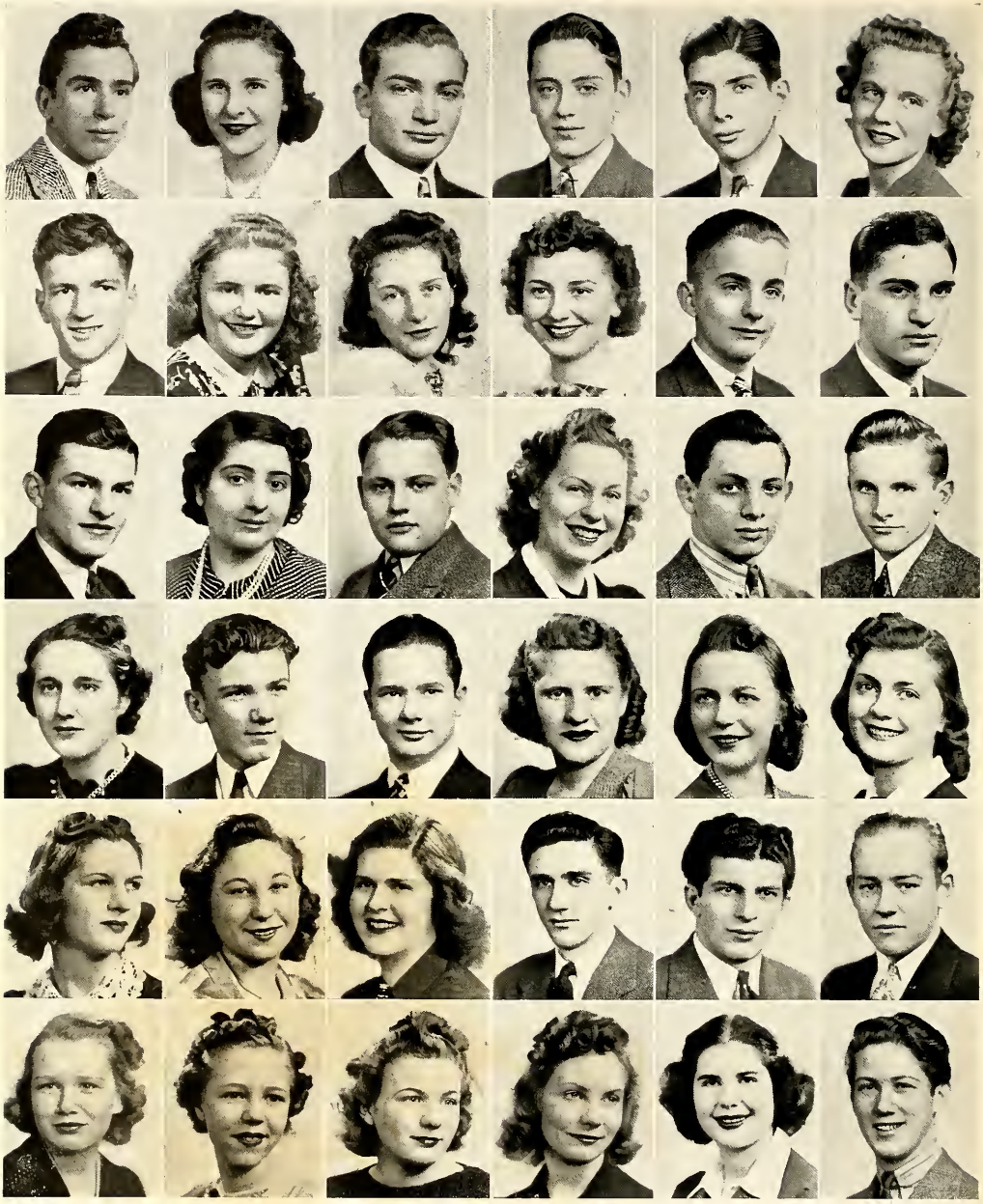

PICTURED ON THE OPPOSITE PAGE ARE:

Sheldon Berry. General Science. Visual Education; Geology Club; Red and White Agent; Honor Society, Silver Pin.

Rose E. Betti. Salesmanship. G. A. A.; Dance Club.

June Bidwell. Commercial. G. A. A.; Dance Club; Honor Society, Bronze Pin.

Ruth Caroline Billman. General Science. G. A. A.; Girl Reserves, President; Public Speaking; Senior Drama; 4B Council; Tri-Hi-Y, Treasurer; Civic Forum; Junior Choir; Lake re View Agent.

Bill Bishop. General Science. R. O. T. C.

Doris Bjurback. General Science. G. A. A.; Cheer Leader; Roller Club; Fencing; Leisure Class.

JUNE CLASS OF 1940

Julian Robert Aberman. General Science. Golf Team; Hall Guard; Marshal; Civic Forum; Senior Drama; Public Speaking; Lake re View Agent; Visual Education.

Betty Adler. Senn High School; Basketball; Stamp Club; Civic Forum; G. A. A.; Leaders Club Nereids; Senior Drama.

Seymour L. Alban. General Language. Chess Club; Mathematics Club; R. O. T. C., Cadet 1st Lieutenant, Plataon Leader; Officers Club; Honor Society, Gold Pin.

Herschel Allentuck. General Science. Cadet Major, Field Officer, R. O. T. C.; Secretary, Officers Club; Picked Platoon; Officers Exhibtion Drill Team; Guest Committee, Chairman; Cadet Hop; Track Team; Science Club.

Arthur N. Allweiss. General Science. Civic Forum; Senior Drama; La Salle Street Club; Latin Club; Biology Club; Radio Club.

Genette A. Anderson. Commercial. G. A. A.; Games Class; Verse-Speaking Choir; Optional Swimming; Office Practice.

★

Harold H. Anderson. Commercial. Boxing; Swimming Team; Bowling Team; R. O. T. C., Sergeant; Forum; Hall Guard, Corporal.

Virginia Irene Anderson. Commercial. G. A. A.; Home-Economics Club; Civic Forum; Optional Swimming.

Sophie Antos. Commercial. G. A. A.; Civic Forum.

Elizabeth Aquilio. Music. Amundsen High School; Concert Orchestra, Assistant Director; Senior Drama; Hall Guard; G. A. A.

Alfred Arentz. General Science. Civic Forum.

Frank Arrigoni. Commercial. Basketball, Captain; Baseball; Boxing; Letter Club; Hall Guard; Room Deputy; Smokers' Club.

★

Raymond J. Astor. General Science. Cadet Executive Major; Finance Officer. R. O. T. C.; Treasurer, Officers Club; Slide-rule Club; De Paul University Academy; Vice-President Freshman Class! Bowling Club; Honor Society, Gold Pin.

Julia Babilla. Commercial. G. A. A.; Home Economics Club; Hall Guard; Civic Forum; Travel Club; Sew and Sew Club; Optional Swimming.

Melvin Baer. General Science. R. O. T. C.; Civic Forum; Senior Drama; Honor Society, Silver Pin.

Leona Bauer. Commercial. G. A. A.; Girl Reserves; Civic Forum; Office Practice; Personnel.

Wauldon Balson. General Language. Swimming Team; Head Marshal; R. O. T. C., Sergeant; Senior Drama; Track Team; Store Guard.

Don Banner. General.

★

Dena T. Barlas. Commercial. G. A. A.; Lake re View; Home Economics Club, Treasurer; Girl Reserve; Clean-Up-Campaign; Sophomore Glee Club; Travelers Club; Hall Guard.

Robert Barr. General Science. R. O. T. C.; Picked Platoon; Civic Forum; Biology Club; Geology Club; Honor Society, Bronze Pin.

Laurance A. Bartnik. General Langauge. Stamp Club; Latin Club; Roller Club; Lake re View Agent; Dance Club; Band.

Reeva Baskin. Commercial. Orchestra; G. A. A.

Marjorie Bates. General Science. G. A. A.; Girl Reserves, Tri-Hi-Y; Geology Club; Biology Club; Latin Club; Community Service.

Caroline W. Baumgartner. Commercial. G. A. A.; Verse-Speaking Choir; Games Class; Optional Swimming; Personnel.

★

Shirlee Jayne Beck. Social Science. Lake re View Staff; G. A. A.; Office Practice; Honor Society.

Emily Behland. Commercial. Band; G. A. A.; Girl Reserves; Games Class.

Betty Ann Bell. General Language. G. A. A.; French Club; Fencing; Junior Choir; Clean-Up Campaign; Personnel Adjustment; Public Speakers; Girl Reserves; Senior Drama; Honor Society.

Matt Belleno. General Science. Lane High School; Band; R. O. T. C.; Biology Club; Rowing Team.

Mort Benjamin. General Language. Civic Forum; French Club; Spanish Club; Red and White Agent; Lake re View Agent; Room Deputy.

Carl Benson. Commercial.

★

Ruby Benson. General Language. G. A. A.; Scholarship English; Spanish Club, Officer; English Club; Senior Service; Community Service Campaign; Swimming; Hall Guard; Honor Society, Silver Pin.

Virginia L. Benwitz. Commercial. G. A. A.; Home Economics Club; Hall Guard; Office Practice.

Anne Bergman. Commercial. G. A. A.; Sophomore Glee Club; Hall Guard; Girl Reserves; Games Class; Leisure Time Activities; Lunchroom Cashier; Honor Society, Bronze Pin.

Janet Irene Berquist. Special Arts. G. A. A., Delegate; Senior Council; A Cappella Choir; Community Service Campaign; Prom Committee; Red and White, Art Staff; Honor Society, Bronze Pin.

Maxine Berliant. General Langauge. G. A. A.; Girl Reserves; Geology Club; Personality Club; Home Economics Club; Civic Forum.

Walter Berman. General Science. Swimming Team; Rowing Crew; Room Deputy; Civic Forum; Camera Club; Lake re View, Staff; Senior Drama; Senior Council; Honor Society, Bronze Pin.

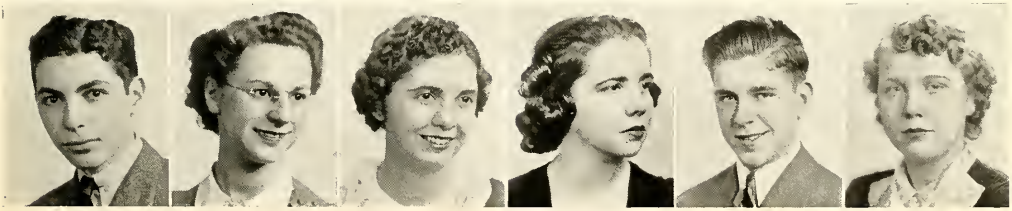

PICTURED ON THE OPPOSITE PAGE ARE:

Grace Carlson. Commercial. G. A. A.; Hall Guard; Captain Basketball Team.

Mildred Carlson. Commercial. Travel Club; Room Deputy; G. A. A.; Sewing Club; Dance Club.

Paulette Carlson. General Language. G. A. A.; Honor Society, Gold Pin.

Ruth Carlson. Commercial. G. A. A.; Community Service Campaign; Honor Society, Bronze Pin.

Clare Cassady. General. New Trier High School; Orchestra.

Florence Chalem. General Science. A Cappella Choir; Civic Forum; Algebra Club; Biology Club; Lake re View Agent; Red and White Agent; Honor Society, Gold Pin.

JUNE CLASS OF 1940

Mary Jayne Bloom. General Science. Amundsen High School; G. A. A.

Helen Blie. Commercial. G. A. A.; Games Class.

Harold F. Bloss. General Science. Officers Club; 1st Lieutenant, R. O. T. C.; Hi-Y Club; Slide-Rule Club.

Joseph Bicos. General Science. Lane High School; Rowing; Fencing; Visual Education; A Cappella Choir; Leaders; Track.

Evelyn Bluhm. Commercial. Charles City High School; Girls' Glee Club; G. A. A.; Office Practice; Junior Players; Girls' Basketball Team.

Noreen Blum. General Language. Red and White, Literary Staff; Civics Forum; Personality Club; Library Practice; Swimming; G. A. A.; Honor Society.

★

Norman Blumenthal. Commercial. Basketball Team; Baseball Team; Boxing; Room Deputy; Honor Society, Bronze Pin.

Emily Bockhaut. Commercial. G. A. A.; Silver Proficiency Pin; Office Practice; Hall Guard; Honor Society, Bronze Pin.

Doris Bernice Boening. Commercial. Amundsen High School; Girl Reserves; Civic Forum; G. A. A.; Personnel Staff; Office Practice; Roller Skating Club.

Marjorie Bohr. Commercial. Lake re View; G. A. A.; Hall Guard; Honor Society.

Jane Bond. General Language. G. A. A.; Honor Society, Bronze Pin.

Robert Bonikowski. Commercial. R. O. T. C.; Orchestra; Choir.

★

Georgia J. Boosalis. Commercial. G. A. A.; Verse Speaking Choir; Games Class; Optional Swimming; Office Practice.

Ruth Bowman. Commercial. Senior Service; G. A. A.; Office Practice; Roller Club; G. A. A., Deputy; Swimming; Honor Society, Bronze Pin.

Betty Brader. Special Arts. G. A. A.; Senior Drama.

Raymond Brockmeier. General Science. Red and White, Literary Staff, Co-Editor; Hi-Y, President; Track, Captain; A Cappella Choir; Leaders Class; Gym Team, Captain.

Bernice Brodkey. Special Arts. Manual Arts High School, Los Angeles; G. A. A.; World-Friendship Club; Art Association.

Leonard Bromilow. General Science. French Club; Hall Guard; Senior-Life Saving.

Mildred Bronold. Commercial. G. A. A.; Red and White Agent; Red and White Staff; 3A council; Office Practice; Personnel Office; Public Speaking; Home Economics Club.

Gale Brown. Commercial. Swimming; Boxing.

Harry W. Brown. General Science. Chattanooga High School, Chattanooga, Tennessee; Boys' High School, Atlanta, Georgia; Bellevue High School, Bellevue, Pennsylvania.

Mary Brown. Commercial. G. A. A.; Junior Players; Office Practice; Senior Service; Red Cross Delegate; Honor Society, Bronze Pin.

Betty Brownlee. Commercial. G. A. A.; Delegate; Junior Players; Senior Service; Red Cross Delegate; Office Practice.

Thelma Brownstein. General Language. Latin Club; Civc Forum; G. A. A.; Honor Society, Gold Pin.

★

Irma A. Buchman. General Language. G. A. A.; Red and White Agent; Red and White, Literary Staff; A Cappella Choir; 4B and 4A Councils; Latin Club; Ring and Pin Committee; Honor Society; Silver Pin.

Lorraine Buckingham. General Science. G. A. A.; Glee Club.

Robert P. Buckley. Commercial.

Harriet Bucko. Commercial. Senior Orchestra; Tri-Hi-Y, Vice-President; Girl Reserves, Treasurer; G. A. A.; Room Deputy; P.-T. A. Page.

Colleen Buehrer. Special Arts. G. A. A.; Tri-Hi-Y; Swimming; Hall Guard; Commissioner, Treasurer; Drama.

Virginia Burkhardt. Commercial. G. A. A.; Games Class; Optional Swimming; Room Deputy; Civic Forum.

★

Lois S. Burmeister. General Language. G. A. A.; P.-T. A. Page; Senior Girls Glee Club; 3B Council, Secretary; Library Practice; Room Deputy; Book Club; Honor Society, Bronze Pin.

Patricia G. Byrnes. Commercial. Senn High School; G. A. A.

Eugene Cahill. General Science. Basketball; Baseball; Letter Club; Geology Club; Smokers Club; Hall Guard.

Julius Caligiuri. Commercial. Intra-mural Basketball; Boxing; Baseball; Band; Smokers Club.

Betty Cameron. General Science. G. A. A.; Honor Society, Bronze Pin.

Alice Jeanette Carlson. Commercial. G. A. A.; Girl Reserves; Games Class; Optional Swimming; Personnel Office; Dance Club; Honor Society, Bronze Pin.

PICTURED ON THE OPPOSITE PAGE ARE:

Dorothy M. Driessen. Commercial. G. A. A.; Girl Reserves Club; Office Practice.

Ann Druckton. Commercial. Kelly High School; Latin Club; G. A. A.; Civic Forum; Hall Guard.

Robert J. Duffy. General Science. Springfield High School, Springfield, Illinois. Football; Track; Rowing Crew; Leaders Class; Hi-Y; Spanish Club; President of Senior Class.

Nancy Dugan. Girl Reserves; 3B Council; Civic Forum; G. A. A.; Hall Guard; Biology Club; Leisure Time Activity; Honor Society, Silver Pin.

Frances Durning. Commercial. G. A. A.; Careers.

Elsie Eastlund. Commercial. Civic Forum; G. A. A.; Hall Guard.

JUNE CLASS OF 1940

Richard Champley. Special Arts. A Cappella Choir; Madrigal Club; Clean-Up Campaign, Chairman; R. O. T. C.; Lake re View Staff.

Bernice Marie Chapman. Commercial. G. A. A.

Walter Chinn. General. Baseball; R. O. T. C., Sergeant; Track; Hall Guard; Bowling; Metal Club; Band; Geology Club.

Rebelle E. Crablow. General Language. Lake re View Agent; Clean-Up Campaign; French Club; English Club; Orchestra; Civic Forum; Public Speaking; Senior Drama; Honor Society, Bronze Pin.

Gertrude Christensen. Commercial. G. A. A.; Honor Society, Gold Pin.

Katherine Christman. Commercial. G. A. A.; Civic Forum; Home Economics; Orchestra; Optional Swimming; Travelers Club; Sew and Sew Club.

★

Babette F. Clamitz. General Language. G. A. A.; Girls Glee Club; French Club; Lake re View Agent; Room Deputy; Senior Drama; Honor Society, Bronze Pin.

Lorraine Eleanor Clemens. Commercial. G. A. A.; Civic Forum; Games Class; Optional Swimming; Honor Society, Bronze Pin.

Eileen Cloherty. Commercial. Flower Technical High School. G. A. A.; Glee Club; Hostess Club; Hall Guard.

Jean Cody. General Science. Geology Club; Junior Orchestra; Spanish Club; Honor Society, Gold Pin.

Shirley Cohen. General Language. A Cappella Choir; French Club; Madrigal Club; Student Marshal, Secretary; G. A. A.; Senior Drama; Junior Choir; Fencing; Honor Society, Bronze Pin.

Elaine Contzen. General Science. Austin High School. Amundsen High School. Tri-Hi-Y; G. A. A.; Biology Club; Girl Reserves; Girl Marshal; We-Also-Ran.

★

Stanley Corman. General Science. Visual Education Department; Student Supervision; R. O. T. C., Staff Sergeant; Public Speaking; Red and White Agent; Lake re View Staff Photographer; Camera Club.

Vivian Court. Commercial. Girl Reserves; Red and White Agent; G. A. A.; Hall Guard; Optional Swimming; Leisure Time Class; Community-Service Campaign.

Robert Cowles. Commercial. Bowling Team; Leaders Class; Civic Forum; Room Deputy; Swimming Team; R. O. T. C.

Florence Coyne. Social Science. Drama; Glee Club; G. A. A.; Hall Guard.

Melvin Craig. Commercial. Concert Band; Inter-mural Basketball; Hall Guard; Room Deputy; R. O. T. C.; Swimming.

Edward Cronin. Special Arts. Lane Technical High School. Fencing Team; Leaders.

★

Mary Cunningham. Commercial. Games Class; G. A. A.; Dance Club; Hall Guard.

Catherine Curran. Special Arts. G. A. A.; Lake re View.

Robert Dahl. Special Arts. Leaders Class; Fencing Team.

Pearl Dallmann. Commercial. G. A. A.; Personnel; Games Class; Dance Club; Lake re View Agent; Honor Society, Gold Pin.

Lorraine Damptz. Commercial. G. A. A.; Hall Guard.

Sidney Paul Dane. General Science. German Club; R. O. T. C.; Picked Platoon; Officers Club; Hall Guard.

★

Ben S. Daniel. Commercial. Swimming; Boxing; Fencing; Marshal; Avalon Club; Honor Society.

Albert Davis. General Science. 3B Council; 4B Council; Football; Track; Letter Club; Baseball; Store Marshal.

Marion Day. General Science. G. A. A.; Girls Chorus; Civic Forum; Honor Society, Bronze Pin.

Mary Catherine Delaney (out of order). Commercial. Alvernia High School. G. A. A.

Walter Dennis. Commercial. Band, Captain; Officers Club; R. O. T. C.; Council Member; Track Team; Exhibition Drill Team; Honor Society, Gold Pin.

Elizabeth Derner. Commercial. Cheer Leading; G. A. A.; Verse Speaking Choir.

★

Virginia Caroline Derr. Commercial. Personnel; G. A. A.; Red and White Agent; Room Deputy; Girl Reserves; 3A and 3B Council; Dance Club; P.-T. A. Page; Honor Society, Gold Pin.

Rene De Vusser, Jr. Commercial. Band; Civic Forum.

Edward H. Dodge. General Science. Zoology Club; Basketball Team; Games Class; Careers Class.

George Williams Dodge. General Science.

Joy Dodge. Commercial. Optional Swimming; G. A. A.; Games Class; Hall Guard; Fencing; Office Practice.

Eva Donohue. General Language. Slide-Rule Club; English Club, Vice-President; Latin Club, Quaestor; Red and White Literary Staff; Senior Council; G. A. A.; Class Day Committee; Honor Society, Silver Pin.

PICTURED ON THE OPPOSITE PAGE ARE:

George Gianacopulos. Music. Concert Orchestra; R. O. T. C.; Picked Platoon; Spanish Club; Senior Drama; Civic Forum; Hall Guard.

June Gierke. Commercial. G. A. A.; Hall Guard; Room Deputy; Swimming; Girl Reserves; Bowling; Honor Society, Bronze Pin.

Erlene Gillette. Commercial. P.-T. A. Page; Red and White Agent; Cheer Leader; G. A. A.; Optional Swimming.

Mary Ann Gillison. General Language. Concert Orchestra; Senior Latin Club; French Club, Secetary; Senior Service; G. A. A.; Red and White Agent; Honor Society, President, Gold Pin.

Harriet Gillmann. Commercial. G. A. A.; Red and White Agent; Lake re View Agent.

James Ginsburg. General Language. Concert Orchestra; Tennis Team, Captain; Red and White, Advertising Staff; Room Deputy; Letter Club; Honor Society, Gold Pin.

JUNE CLASS OF 1940

Louise Ecker. Special Arts. G. A. A.; Art Club; Honor Society, Silver Pin.

Norman Edelberg. General Science. Civic Forum; Crew; Mathematics Club; Public Speaking Club.

Sylvia E. Edelman. General Language. Red and White, Advertising Staff; G. A. A.; Hall Guard; Office Practice; Library Practice; Personnel Practice; Spanish Club.

Irving Edelstein. Commercial. Civic Forum; Public Speaking.

Elaine Edwards. Commercial. Red and White; Room Deputy; G. A. A.; Lake re View Agent; Senior Service; 3A Council; Honor Society.

Robert G. Ehret. Commercial. Hall Guard; R. O. T. C.; Orchestra; Camera Club.

★

Miriac H. Eisenberg. General Language. G. A. A.; Civic Forum; Clean-Up Campaign; Fencing; Games Class; Chess Club; Public Speaking; Honor Society, Gold Pin.

Herbert S. Eisman. General. Marshal; Hall Guard; Visual Education; Swimming Team; Drama.

August Eland. Special Arts. Baseball; Captain; Basketball, Captain; Letter Club; Clean-Up Committee; Hall Guard; Art Club.

Dorothy Engquist. Commercial. Civic Forum; G. A. A.; Games Class; Honor Society, Bronze Pin.

William Evans. Commercial. Band; Civic Forum; Hall Guard; Lake re View Agent; Honor Society, Bronze Pin.

John B. Falcon. Commercial. Basketball; Baseball; Letter Club.

★

Elsie Feil. General Language. G. A. A.; Hall Guard; Personality Club; Girls Glee Club; P.-T. A. Page; Current Events Club; Home Economics Club.

Bernard Feldman. General Science. Track Team; Letter Club.

William Harrison Fick. General Language. Senn High School; R. O. T. C.; Officers Club, 1st Lieutenant; Civic Forum; French Club, President; Roller Club; Senior Drama; Hi-Y.

Joseph Schere Field. Commercial. Lake re View Staff; Room Deputy; Lake re View Agent.

Helen S. Figura. General Science. G. A. A.; Tri-Hi-Y; Geology Club; Biology Club; Clean-Up Campaign; Spanish Club; Public Speaking; Drama.

Dorothe R. Fink. Commercial. G. A. A.; Travel Club; Orchestra; Clean-Up Campaign; Girl Reserves; Sew and Sew Club; Hall Guard; Personnel Office; Honor Society, Bronze Pin.

★

Virginia Finlayson. Commercial. Six semesters Council; P.-T. A. Page; Red and White Agent; Drama; Community Service; G. A. A.; Honor Society, Gold Pin.

Genevieve Fish. Commercial. Austin High School; Lunch Room Deputy; Book Room Agent; G. A. A.; Girls Glee Club; Red and White Staff.

Vern Foell. Social Science. Band; Orchestra; Senior Drama; R. O. T. C.

James Edward Ford. General Language. Lane Technical High School; Hi-Y, Vice-President; Red and White, Advertising Manager; Track Team; Concert Band; 3A Council; Swimming Team, Assistant Manager; Leaders Class.

Thomas Foreman. General Science. R. O. T. C.; Officers Club; Civic Forum.

Josephine Foy. Commercial. G. A. A.; Lake re View Agent.

★

Georganna A. Frank. Commercial. Band; G. A. A.; Clean-Up Campaign, Agent; Room Deputy; Hall Guard; Optional Swimming; Civic Forum; Bowling Club; Camera Club; Activities Club.

Mae L. Frank. Commercial. G. A. A.; Girl Reserves; Lake re View; Home Economics Club; Clean-Up Campaign; Travelers Club; Glee Club; Hall Guard.

Ruth Freihage. Commercial. G. A. A.; Hall Guard; Optional Swimming; Room Deputy; Civic Forum.

Shirley Frey. Commercial. G. A. A.; Civic Forum; Public Speaking; "And-So-To-Press Club;" Lake re View, Reporter; Optional Swimming; Fencing; Honor Society, Silver Pin.

Denise Friedman. General Langauge. Lake re View, Editorial Staff; Student Council; Senior Service; French Club; Clean-Up Campaign; Honor Society, Vice-President, Gold Pin.

Thomas Gad. General Language. San Jose High School, California; Senior Drama; Civic Forum; French Club; Speech Arts; Philatelists; Hi-Y; Honor Society, Bronze Pin.

★

Louise E. Gegner. Commercial. G. A. A.; Senior Service; Glee Club; Girl Reserves; Verse Speaking Choir; Hall Guard; Honor Society, Bronze Pin.

Shirley Gehring. Commercial. G. A. A. Board; Bowling Chairman; 4B Council; Dance Committee; 4A Council, Prom Committee; Girl Reserves; G. A. A., Deputy; Honor Society, Bronze Pin.

Elaine Gehrling. Commercial. G. A. A.

Margaret Geisheimer. Commercial. G. A. A.; Civic Forum; Leisure Time Activities; Hall Guard; Roller Club; Tennis; Dance Club; Lake re View Agent.

Ruby Geldigan. General Science. Room Deputy; Children's Aid; Clean-Up Campaign; Geology Club.

Peter Giacinto. Commercial. Red and White Agent. 3B Council; Boxing; Lake re View Agent.

PICTURED ON THE OPPOSITE PAGE ARE:

Eileen A. Haury. Commercial. G. A. A.; Swimming; Personnel Office.

Betty Jane Hayslip. Commercial. Civic Forum; G. A. A.; P.-T. A., Page; Senior Service; Red and White Deleagte; Lake re View Agent; Drama; Personnel; English Club, President.

Anna Heiberger. Commercial. G. A. A.; Optional Swimming; Personnel; Attendance Deputy.

Olga Helstrom. General Language. Civic Forum; French Club; G. A. A.; Home Economics Club; Clean-Up Campaign; Honor Society, Bronze Pin.

Anne E. Henry. General Science. Lake re View; Senior Drama; A Cappella Choir; Madrigal Club; 3A Council; Clean-Up Campaign; Prom Committee; Honor Society, Gold Pin.

Harry H. Hess. Commercial. 4B Council; Lake re View; Red and White Agent; Dance Club; R. O. T. C.; Hall Guard.

JUNE CLASS OF 1940

Esther Goeschel. Commercial. Civic Forum; Girl Reserves; G. A. A.; Games Class; Hall Guard; Optional Swimming.

Irving Goldberg. General Science. Band; R. O. T. C.; 2nd Lieutenant; Officers Club; Science Club.

Roslyn Goldblatt. General Language. G. A. A.; Senior Service; Girl Reserves; French Club; Geology Club; Drama; English Club; Civic Forum; Honor Society, Gold Pin.

Ralph Golden. General Language. Concert Band; R. O. T. C.; 1st Lieutenant; Officers Club; Latin Club; Camera Club; Honor Society, Gold Pin.

Elieanor Goldenbogen. Commercial. G. A. A.; Civic Forum.

Geraldine Goldman. Commercial. Kalamazoo Central High School, Kalamazoo, Michigan; G. A. A.; Room Deputy; Community Service Campaign; Publicity Chairman; Lake re View Agent; Travel Club.

★

Mae M. Goodkin. Commercial. A Cappella Choir; Civic Forum; G. A. A.; Games Class; Optional Swimming; Hall Guard.

Eloise J. Gooris. Commercial. Lake re View Agent; G. A. A.; Red and White Agent; 3B and 3A Council; Concert Band; Commissioner, Treasurer; Class Treasurer; Honor Society, Silver Pin.

Evelyn Gorel. Commercial. Austin High School; Marshall High School; 4B Council; Dance Club; Civic Forum; Hall Guard.

Norma Goring. Commercial.

Rella Gragg. General Language. G. A. A., Delegate; Honor Society, Bronze Pin.

Lorraine Gramatte. Commercial. G. A. A.; Home Economics Club; Girls Chorus.

★

Mary M. Graves. Commercial. Senior Service; Tri-Hi-Y, Treasurer; Girl Reserves, Vice-President; Girl Marshal; G. A. A.; Clean-Up Campaign; Civic Forum; Office Practice; Hall Guard.

Lillian Greenberg. General. G. A. A.; Mathematics Club; French Club; Personality Club; Civic Forum; Slide-Rule Club; Charm Club; G. A. A., Delegate; Honor Society.

Eleazer Greenstein. General. Deputy; 4B Council; Golf Team; Biology Club; Hall Guard; Honor Society, Bronze Pin.

Vincent Gronemeyer. Commercial.

Myrtle Grooms. General Science. Tri-Hi-Y; Community Service; Girl Reserves; Biology Club; Civic Forum; Girl Marshal; Red and White Agent; Drama; Honor Society.

George Grote. General Language. Bowling; Lake re View Agent; Hall Guard; Civic Forum; Biology Club.

Dorothy Grubel. Commercial. G. A. A.; Junior Players.

Ellen Guske. Commercial. G. A. A.; Honor Society, Silver Pin.

Ilabelle Gwinn. General Science. G. A. A.; Tri-Hi-Y; Girl Reserves; Latin Club; Community Service; Lake re View Agent; Honor Society, Silver Pin.

Elsie Haas. Commercial. G. A. A.; Games Class; Leisure Time Activities; Sophomore Glee Club; Hall Guard; Optional Swimming; Girl Reserves; Lunch Room Cashier.

Irving Hackin. Music. Hyde Park High School; Band; Orchestra; Civic Forum; Senior Drama; Spanish Club; Hall Guard.

Roger Hagstrom. Science. Fence High School.

★

Mary Hahn. General Language. G. A. A.; Orchestra; Tri-Hi-Y; Games Class; Optional Swimming; Lake re View Agent; Senior Drama; Hall Guard.

Jane Hallenstein. General Language. A Cappella Choir; Tri-Hi-Y; G. A. A.; Senior Service; Girl Reserves; Madrigal Singers; Drama; Honor Society, Gold Pin.

Eric Hamrin. Commercial. Bowling Team; Leaders Class; Room Deputy; Lake re View Agent; Swimming Team; Red and White Agent.

Rosella Happel. Commercial. G. A. A.; Personnel Staff.

Mae Adelle Harlow. Commercial. Red and White Agent; Room Deputy; Fencing; Games Class; G. A. A.; Girls Glee Club; Stamp Club; Home Economics Club.

John Haropulos. General Science. Civic Forum; Roller Club; Railroad Club; Visual Education Staff.

★

Gladys Harris. General Language. G. A. A.; Library Practice; Civic Forum; Hall Guard.

Mary Harris. General Language. G. A. A.; Girl Reserves; Personality Club; Civic Forum; Geology Club; Spanish Club.

Muriel Harris. General Science. 4B and 4A Councils; Room Deputy; Prom Committee; Senior Drama; Public Speaking; G. A. A.; P.-T. A., Page; Clean-Up Campaign; Honor Society, Bronze Pin.

James Hastings. Commercial. Bowling Team; Room Deputy.

Margaret Mary Hastings. General Language. North High School, Worcester, Massachusetts; Senior Service; Civic Forum, Treasurer; G. A. A.; Honor Society, Gold Pin.

Caldwell Hattam. General Science. Band; R. O. T. C.; 2nd Lieutenant, Officers Club; Science Club.

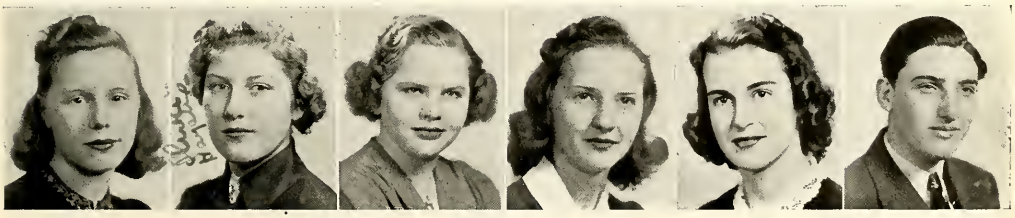

PICTURED ON THE OPPOSITE PAGE ARE:

Laurence Kaplan. General Science. Lake re View; Lake View Officers Club, Treasurer; Band; First Lieutenant; Civic Forum; Commission, Treasurer; Honor Society, Gold Pin.

Helen Karagianes. General Language. Lake View Concert Orchestra; French Club; Lake re View; G. A. A.; Civic Forum; Honor Society, Gold Pin.

Alice M. Katchis. Commercial. Orchestra; G. A. A.; Girls Glee Club; French Club; A Cappella Choir; Gym Team.

Cleo L. Katsaros. General Language. Tri-Hi-Y; Girl Reserves; Latin Club; Spanish Club; Biology Club; Lake re View Reporter; Civic Forum; Community Service Campaign.

Florence Katz. Special Arts. Senior Drama; G. A. A.

Barbara Frances Kaufmann. General Science. G. A. A.; Latin Club; Civic Forum; Lake re View; Senior Service; Hall Gurad; Office Practice; Clean-Up Campaign; Honor Society.

JUNE CLASS OF 1940

Robert A. Hillis. General Science. Track; A Cappella Choir; Swimming; Letter Club; Store Marshal; Latin Club; Crew; Hi-Y; Slide-Rule Club.

Edna Elsie Hoffman. Commercial. Red and White Editor; Advertising Staff; Red and White Agent; Book Club, President; Scholarship English; Room Deputy; G. A. A.; Honor Society, Gold Pin.

Robert Hoffman. Commercial. R. O. T. C.; A Cappella Choir; Biology Club; Geology Club; Civic Forum.

Quinn Hogan. General Science. Basketball, Senior Basketball Championship, 1939; Baseball; Letter Club; Smokers Club; Hall Guard; Dance Club; Track; Room Deputy.

Helen Hook. Special Arts. Senn High School; Girls Glee Club; Art Club; G. A. A.; Hall Guard; Bowling Club; Honor Society.

Alice Hovagimian. Commercial. G. A. A.; Commission Chairman; 3B, 3A Student Council; Senior Drama; Red and White, Advertising Staff; Prom Committee; Honor Society, Gold Pin.

★

Rose Mary Howe. Commercial. G. A. A.; Lake re View Agent; 3A Council; Class Day Committee; Assistant Class Treasurer; Honor Society, Bronze Pin.

John K. Hrdina. General Science. Oak Park High School; R. O. T. C.; Rifle Team; Camera Club.

Lois E. Hult. Commercial. G. A. A.

Rosanna E. Hunt. Commercial. Lake re View; G. A. A.; Civic Forum; Girl Reserves; Hall Guard; Ping Pong; Honor Society, Gold Pin.

Robert Hyman. Commercial. R. O. T. C.; Officers Club, President; Hi-Y; Picked Platoon; Red and White, Literary Staff; Choir; 4A Council; Band; Honor Society, Bronze Pin.

Robert Paul Idle. Commercial. Wheaton High School, Wheaton, Illinois; R. O. T. C.

★

Ruth Isbrandt. Commercial. G. A. A.; Civic Forum; Clerical Practice; Games Class; Optional Swimming.

Elaine Jaffe. General Language. English Club, Secretary; French Club; G. A. A.; Clean-Up Campaign; Drama; Civic Forum; Public Speaking; Careers; Honor Society, Gold Pin.

Arthur Janowski. General Science. Lane Teechnical High School; Von Steubon High School.

Jean Jarvis. Commercial. Personality Club; French Club; G. A. A., Delegate; Honor Society, Silver Pin.

Lillian B. Jarvis. Commercial. G. A. A.; Personality Club; Glee Club; French Club; Honor Society, Gold Pin.

William Jensen. Commercial. R. O. T. C.; Band; Hall Guard; La Salle Street Club.

★

June S. Jeffries. G. A. A.; Senior Orchestra; Honor Society, Gold Pin.

William Jirik. General Science. R. O. T. C.; Junior Choir; Geology Club; Crafts Club; Room Deputy; Honor Society, Bronze Pin.

Bettie Johnson. General Language. Lake re View Staff; Civic Forum; G. A. A.; Girl Reserves; Geology Club; Roller Skating Club; Hall Guard; Clean-Up Committee.

Gertrude Johnson. General Science. A Cappella Choir; Senior Drama; Girl Reserves; Tri-Hi-Y; Community Service; Senior Council; Class Day Committee; Honor Society, Gold Pin.

Kenneth G. Johnson. Commercial. R. O. T. C.

Ruth Eleanore Johnson. Commercial. G. A. A.; Hall Guard.

Shirley Johnson. Commercial. G. A. A.; Glee Club.

Johnnie Jones. Social Science. Central Catholic High School, Pittsburgh Pennsylvania; German Club; Camera Club; Football; R. O. T. C.; Room Deputy.

June E. Jordan. General Language. G. A. A.; Spanish Club; Debating Club; A Cappella Choir; Senior Drama; P.-T. A., Page; Civic Forum; Madrigal Club; Red and White, Business Staff.

Nancy Marion Joseph. Commercial. Civic Forum; Girl Reserves; G. A. A.; Games Class; Optional Swimming.

Margaret Just. Commercial. Senior Council; Civic Forum, Secretary; Lake re View, Literary Staff; A Cappella Choir; Ring and Pin Committee; Honor Society, Gold Pin.

Joseph Alan Kahl. General Language. 3B Student Council; R. O. T. C., 2nd Lieutenant; Officers Club; Student Supervision Visual Education Department; Vice-President, Honor Society.

Thea Kahn. General Language. New Trier High School, Winnetka, Illinois; G. A. A.; Clean-Up Campaign; French Club; Library Club; Personality Club; Civic Forum; Honor Society, Gold Pin.

Rose Kalech. Special Arts. G. A. A.; Red and White; Honor Society.

Marguerite Kallstrom. General Language. G. A. A.; Tri-Hi-Y; Orchestra; Fencing.

Marjorie Kamps. General Language. G. A. A.; Girl Reserves; Personality Club; Civic Forum; Geology.

Mary Kane. Commercial. G. A. A.; Travelers Club; Clean-Up Campaign; Girl Reserves; Sew and Sew; Orchestra; Hall Guard; Room Deputy; Personnel Department.

Matthew Kane. Commercial. Football; Room Deputy; Intramural Basketball; Boxing; Lake re View Agent.

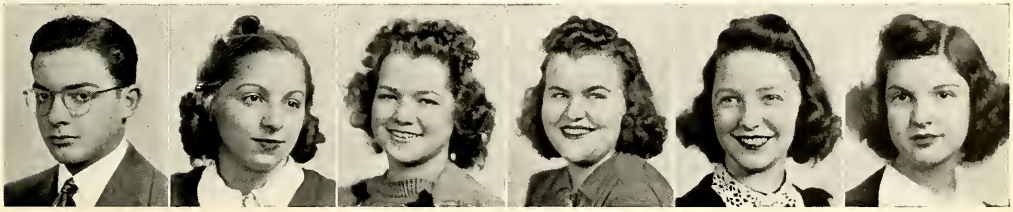

PICTURED ON THE OPPOSITE PAGE ARE:

Henrietta Last. Commercial. G. A. A.; Civic Forum; Career Club; Honor Society, Bronze Pin.

Nellie A. Latchin. Commercial. Junior Players; 3A Council; G. A. A.; Verse Speaking Choir; Leisure Time Activities; Senior Drama; Games Class; G. A. A., Delegate.

Jack Latimer. General Language. Civic Forum; Swimming; R. O. T. C.; Travel Club; Band.

Virginia Laun. Commercial. Girl Reserves; Games Class; G. A. A.; Dance Club.

Mildred Lautenschlaeger. Commercial. G. A. A.; Verse Speaking Choir.

Jean E. Lavender. Commercial. G. A. A.; Red and White, Advertising Staff; Fencing; Civic Forum; Drama; Journalists Club; Library Practice; La Salle Street Club; Honor Society, Bronze Pin.

JUNE CLASS OF 1940

Gwen Kauphusman. New Plan. Escanaba Senior High School, Escanaba, Michigan. G. A. A.

Charles J. Keenan. Commercial. Room Deputy; Smokers Club; Basketball; Civic Forum; 4A Council Member; Games Class; Commission Sergeant-at-Arms.

Francis Kehoe. Commercial. Basketball; Bowling; Track; Boxing; Red and White Agent; Room Deputy; Honor Society, Bronze Pin.

Dorothy Barbara Keller. Social Science. St. Alphonsus High School; Girl Reserves; G. A. A.; Book Club.

Wallace Kelton. General Science. Basketball; Leaders Class; Rowing; Boxing; Room Deputy; Hi-Y Club; Spanish Club; Senior Drama.

Raymond Charles Kerns. Commercial. Concert Orchestra; Captain, Fencing Team; R. O. T. C.; Cadet First Lieutenant; Officers Club; Officers Exhibition Drill Team; Fire Guard; Letter Club.

★

Courtney Kerwin. General Science. Senior Drama; Civic Forum; Model Club; French Club; Biology Club.

Fred Kesselring. Commercial. St. Alphonsus High School; Concert Orchestra; Games Class; Bowling.

Gladys Killian. General Language. G. A. A.; Civics Forum; Girl Reserves; French Club; Debate Club; Marshal; Personality Club.

Mary King. General Language. G. A. A.; A Cappella Choir; French Club; Hall Guard; Clean-Up Campaign.

Mildred Dorothy Kinkle. Commercial. G. A. A.

Eileen Klein. General Language. G. A. A.; Fencers Club; Concert Orchestra; Junior Choir; Office Practice; Public Speaking; French Club; Personality Club; Honor Society, Bronze Pin.

★

J. Peter Klein. General Science. Hi-Y Club, Treasurer; Rowing; Swimming Team, Manager; Boxing; Leaders; Life Saving; Bowling; Honor Society, Bronze Pin.

Stanley Klein. General Science. R. O. T. C., Cadet Major; Officers Club; Rifle Team; Drill Team; Visual Education; Fire Guard; Range Officer; Picked Platoon.

Pauline Kloboucek. Commercial. Student Council; Girl Reserves; G. A. A.; Girls Glee Club; Dancing Class; Hall Guard; Speech Club; Honor Society, Silver Pin.

Dorothy L. Koenigsberg. Commercial. Waller High Scool; G. A. A.; Civic Forum; Honor Society, Bronze Pin.

Muriel Koff. General Language. Marshall High School; Spanish Club, Vice-President; Library Club; Clean-Up Campaign; Senior Drama; Civic Forum; G. A. A.; Honor Society, Gold Pin.

Robert Kolp. General Science. R. O. T. C.; Lieutenant Colonel, Regimental Commander; Picked Drill Platoon; Exhibition Drill Team; Officers Club, Sergeant-at-Arms; Swimming Team; Letter Club; Assistant Fire Marshal.

Frances Konitzer. Commercial. Public Speaking; G. A. A.; Hall Guard; Optional Swimming; Honor Society, Bronze Pin.

Muriel Kopp. General Language. G. A. A.; Personality Club; Girl Reserves; Civic Forum; Public Speaking; English Club; Honor Society, Silver Pin.

Lorraine Kosdin. General Science. Latin Club, President; G. A. A.; Civic Forum; Drama; Honor Society, Gold Pin.

Ann Kost. Commercial. G. A. A.; Ring and Pin Committee; 4B Council, Treasurer; Public Speaking; Office Practice; Community Service Campaign; Honor Society, Bronze Pin.

Catherine Krause. Commercial. G. A. A.; Personnel Staff; Dance Club.

Malcolm Kravits. General. Civic Forum; Camera Club.

★

Eleanor M. Krivan. Commercial. G. A. A.; Civic Forum; Junior Players; Senior Drama; 3B Council; Games Class; Optional Swimming; Fencing; Verse Speaking Choir; Honor Society, Gold Pin.

Geraldine J. Kroll. Commercial. Band; G. A. A.; Lake re View Reporter; Red and White Agent; Dance Club; Room Deputy; Honor Society, Bronze Pin.

Margaret Kroll. General Language. Civic Forum; Red and White, Advertising Staff; G. A. A.; Drama; French Club; Hall Guard; Office Practice; Girl Reserves.

Elizabeth Kunzelman. General Science. English Club; G. A. A.; Community Service Campaign; And-So-To-Press Club; Honor Society, Gold Pin.

May La Lumia. Commercial. G. A. A. Delegate; Senior Drama; Red and White, Advertising Staff; Cheer Leader; Roller Club; Dance Club; Verse Speaking Choir.

Edna Landess. General Science. Senn High School; G. A. A.; Leisure Time Activities; Bowling Club.

★

Jeanne M. Landgraf. Commercial. Red and White, Literary Staff; Lake re View Agent; Prom Committee; Senior Drama; Football Ticket Agent; Civic Forum; G. A. A.; Honor Society, Silver Pin.

Mary Landuyt. Commercial. G. A. A.; Red and White Agent; Lake re View Agent; Senior Drama; 1A Council; Optional Swimming.

Betty Jane Langhaus. Commercial. 4B Council; Senior Drama; Civic Forum; Clean-Up Campaign; G. A. A.; Red and White, Business Staff, Chairman; Red and White, Art Staff.

Arthur Larson. Commercial. Lane Technical High School; Senior Council; 3A Council; Roller Club, Vice-President; Public Speaking.

Dorothy Larson. Commercial. G. A. A.; Optional Swimming; Games Class; Bowling Team; Honor Society, Bronze Pin.

Lorraine Larson. Commercial. G. A. A.; Civic Forum; Girl Reserves; Hall Guard; Library Practice; Honor Society, Bronze Pin.

PICTURED ON THE OPPOSITE PAGE ARE:

Santina Mariottini. Commercial. G. A. A.; Girl Reserves; Games Class; Girls Glee Club; Optional Swimming; Dance Club.

Regina Martin. General Language. G. A. A.; Spanish Club.

Elizabeth Marx. Commercial. Girl Reserves; G. A. A.; Speech Club; Dancing Class; Optional Swimming; Hall Guard; Honor Society, Bronze Pin.

Elin Mattson. Commercial. G A. A.; French Club; Leisure Time Activities; Civic Forum; Personality Club; Girl Reserves; A Cappella Choir.

Leonard May. Commercial. Baseball; Basketball.

Violet Sidina May. Commercial. G. A. A.; Red and White, Literary Staff; Foreign Letter Club; Latin Club; Travel Club; Home Economics Club; Glee Club.

JUNE CLASS OF 1940

Jeanne Laverty. General Science. Senior Class Vice-President; 4B Council, President; Tri-Hi-Y; Council; Fencing; Swimming; Honor Society, Gold Pin.

Robert Layman. General. Choir; Drama; Leaders Class.

Elizabeth Lazar. Commercial. G. A. A.; Spanish Club; Hall Guard; Office Practice.

Lang Lee. General. R. O. T. C.; Volley Ball; Swimming; Basketball; Civic Forum.

Theresa Leeson. Commercial. Band; Civic Forum; G. A. A.; Honor Society.

Lorraine Lenz. Commercial. G. A. A.; Girl Reserves; Games Class; Dance Club; Camera Club; Honor Society, Bronze Pin.

★

Shirley Leonard. General Science. Community Service Campaign; G. A. A.; Biology Club; Geology Club; Girl Reserves; Home Economics Club; Honor Society, Bronze Pin.

Robert Lesman. General Language. Lake re View; French Club; Clean-up Campaign; Senior Drama; Room Deputy.

Marshall Levenson. General Science. Fencing; Boxing; Bowling; Room Deputy; Clean-Up Campaign; 4B Council; 4A Council; Biology Club; Slide-Rule Club; Honor Society.

Howard S. Levin. General Science. Lake re View; Publicity Officer, R. O. T. C.; Officers Club; Honorable Mention, American Youth Forum; Civic Forum; 4A Council; Class Day Committee; Visual Education; Honor Society, Gold Pin.

Jane Levin. Commercial; G. A. A.

Harold B. Levy. General. R. O. T. C.; Visual Education; Civic Forum

★

Betty J. Lewis. Social Science. Senior Drama; Girl Reserves; Hall Guard; G. A. A.; Girls Glee Club.

Sylvia Leyser. Commercial. G. A. A.; Senior Council; Travel Club; Hall Guard; Room Deputy; Honor Society, Bronze Pin.

Ruth Lieberfarb. General Language. G. A. A.; French Club; English Club; Senior Drama; Public Speaking; Civic Forum; Room Deputy; Library Practice; Office Practice; Clean-Up Campaign; Honor Society, Gold Pin.

Florence Lindbergh. Commercial. G. A. A.; Optional Swimming; Honor Society, Bronze Pin.

William Lindsey. Commercial. R. O. T. C.; A Cappella Choir; Officers Exhibition Drill Team; Picked Platoon; Officers Club, 2nd Lieutenant; Madrigal Club; Hall Guard; Spanish Club.

Doris R. Lindstaedt. Commercial. G. A. A.; Travelers Club; Civic Forum; Careers.

★

Sam LiVicarri. General Science. Lane Technical High School; Rowing Team; Boxing; Leaders; Deputy; 4A Council; Clean-Up Campaign; Prom Committee; Honor Society.

Gloria F. Loeffler. General Science. Slide-Rule Club; Latin Club; English Club; Civic Forum; Travel Club; G. A. A.; Geology Club; Honor Society, Gold Pin.

Noreen E. Lohse. Commercial. Band; G. A. A.; Clean-Up Campaign; Room Deputy; Hall Guard; Optional Swimming; Civic Forum; Bowling Club; Leisure Time Activities.

Ann Marie Loiacano. Commercial. G. A. A.; Girl Reserves; Personnel Office; Games Class; Optional Swimming; Dance Club; Honor Society, Bronze Pin.

Laura Lopreste. Commercial. G. A. A.; Games Class; Lake re View Agent.

Vera Love. General Language. Senior Drama; G. A. A.; Marshal; Commissioner, Social Chairman.

★

Jeanne M. Loveless. General Language. Red and White, Literary Staff; Geology Club; G. A. A.; Honor Society, Bronze Pin.

Muriel Lucas. Special Arts. Drama; Library Practice; Honor Society, Silver Pin.

Avis Lucken. Commercial. 4B Council; 4A Council; Civic Forum; G. A. A.

Lydia E. Luedemann. Commercial. G. A. A.; Honor Society, Bronze Pin.

Lorraine E. Luttner. Commercial. Red and White Agent; Room Deputy; Girl Reserves; G. A. A.; Optional Swimming; Honor Society, Silver Pin.

Charlotte L. Lutz. Commercial. G. A. A.; Personnel Department; Girl Reserves; Optional Swimming; Dance Club; Games Class; Honor Society, Bronze Pin.

★

Doris May Magnuson. Commercial. G. A. A.; Lake re View Agent; Room Deputy; Travel Club; Dance Club; Home Economics Club; Community Campaign; Senior Drama; Assistant Treasurer; Honor Society, Bronze Pin.

Kenneth Maki. Commercial. Leaders Class; Intramural; Games Class.

Teresa Mancinelli. Commercial. Civic Forum; Red and White, Literary Staff, Assistant Editor; Council Member, 3B, 3A, 4A; Fencing; La Salle Street Club; French Club; G. A. A.; Honor Society, Gold Pin.

Frances Manning. Commercial. G. A. A.; Office Practice; Games Class; Junior Players.

Jennie Mantanes. Commercial. G. A. A.; 4B Council; Personnel Office; Dance Club; Optional Swimming; Hall Guard; Honor Society, Bronze Pin.

Rose Marino. Commercial. G. A. A.; Dance Club; Games Class; Verse Speaking Choir; Hall Guard; Optional Swimming.

PICTURED ON THE OPPOSITE PAGE ARE:

Gladys L. Novak. Commercial. G. A. A.; Girl Reserves; Optional Swimming; Hall Guard; Social Dancing Club; Camera Club.

John O'Connor. Commercial. Intramural Basketball; R. O. T. C.

Beatrice Olson. Commercial. Senior Council; G. A. A.; Girl Reserves; Hall Guard; Office Practice; Optional Swimming; Games Class; Ping Pong Class; Honor Society.

Roy Olson. General Science. Bloom Technical High School; R. O. T. C.

Robert Os. Commercial. 4B Choir; R. O. T. C.; Football.

Sam Osborne. General Science. Hi-Y; Football; Letter Club; Hall Guard; Geology Club; Swimming; Camera Club.

JUNE CLASS OF 1940

Margaret McHugh. Commercial. Civic Forum; G. A. A.; Home Economics Club; Optional Swimming; Intermediate Orchestra; Personnel; Lake re View Agent; Honor Society, Bronze Pin.

Letha Louise McCole. Commercial. G. A. A.; Glee Club; Games Class.

Tom McKenna. General Science.

Walter McNulty. Architectural Drawing. Football; Band; R. O. T. C.

Jean McPherson. Commercial. Games Class; Leaders Class; Rowing Team; Intramural Basketball.

Margot Meier. Commercial. G. A. A.; Games Class; Room Deputy; Girl Reserves; Hall Guard; Personnel Office; Lake re View Agent; Honor Society, Gold Pin.

★

Dorothy Melchior. Commercial. G. A. A.; Girl Reserves; Hall Guard; Office Practice; Honor Society, Gold Pin.

Muriel Melvin. Commercial.

Lois J. Merensky. General Language. G. A. A.; Civic Forum; Hall Guard; Office Practice; Personnel Practice.

Eleanor J. Meyer. Commercial. Jones Commercial High School.; G. A. A.; Stamp Club; Science Club; Girl Reserves.

Oliver E. Meyer. General Science. Lake re View; Civic Forum; R. O. T. C.; Red and White.

Peter Meyer. Commercial. Band, Major, Drum Major; R. O. T. C.; Officers Club; Senior Drama; Honor Society, Gold Pin.

★

Beatrice Meyers. Commercial. G. A. A.; Roller Club; Dance Club; Verse Speaking Choir; Hall Guard; Office Practice.

Elaine Meyers. Commercial. Glee Club; Optional Swimming; G. A. A.; Camera Club; Drama; Public Speaking; Girl Reserves.

Theodore Micleu. General Science. Hyde Park High School; Civic Forum, Vice-President; Camera Club, President; Officers Club; Hi-Y; Officers Club; Picked Platoon; Visual Education Department.

Barnee Miller. Social Science. G. A. A.; English Club; Spanish Club; Civic Forum; Senior Drama! Public Speaking; Games Class; Chess Club; Ping Pong; Honor Society, Bronze Pin.

Samuel E. Miller. General Science. Stamp Club; Games Class; Swimming; Fencing Club; Slide-Rule Club; Crew; Honor Society, Bronze Pin.

June M. Minzghor. Commercial. G. A. A.; Girl Reserves; Games Class; Dance Club; Optional Swimming; Honor Society, Bronze Pin.

Elsie Mirza. Household Arts. Waller High School; G. A. A.; Games Class; Zoology Club; Home Economics Club; Band; Library Practice.

Dorothy Mogren. Commercial. G. A. A.; Girl Reserves.

James Monroe. Commercial. R. O. T. C.; Officers Club; Exhibition Drill Team.

Robert Morris. General Science. Civic Forum; Zoology Club; Stamp Club; Room Deputy; Lake re View Agent.

Richard Morrow. General Science. Basketball, Captain; Baseball; Boxing; Letter Club; R. O. T. C.

John Mortell. General Science. Lane Technical High School; Sergeant at Arms, Senior Class; 4B Council; Officer of the Guard; Stage Manager; Hi-Y Club, Treasurer; Bowling Team; R. O. T. C.; Fire Marshal.

Hedwig Mueller. Commercial. G. A. A.; Public Speaking; Honor Society, Silver Pin.

John Mullen. General Language. Commission, Vice-President; Major, R. O. T. C.; Red and White, Business Manager; Officer of Guard; Officers Club; President, English Class; Senior Drama; Prom Committee.

John Mortell. General Science. Lane Tech-School; Lunch Room Deputy; Bookroom Agent; G. A. A.; Hall Guard; Room Deputy; Office Practice.

Stella Narbut. Commercial. Concert Orchestra; Civic Forum; G. A. A.; Travelers Club; Honor Society.

Stanley M. Nasby. Commercial. Lane Technical High School; 4B Council; Band; Civic Forum; Dance Club.

Elsie Neidert. Commercial. G. A. A.; Room Deputy; Lake re View Deputy; 4B Council; Drama Club; Office Practice; Optional Swimming; Honor Society, Gold Pin.

★

Roy Nelson. Commercial. Lane Technical High School; Bowling; Track; Roller Club, President; Room Deputy; 4B Council; Letter Club; Smokers Club.

Morris Nepo.

Margie Niemiec. Commercial. 3B, 3A Council; Lake re View Agent; G. A. A.; Girl Reserves; Room Deputy; Games Class; Hall Guard; Office Practice; Honor Society, Bronze Pin.

June Norbin. Commercial. Service Circle; Assistant Treasurer; Civic Forum; G. A. A.; Office Practice; Verse Speaking Choir; Junior Players; Girl Reserves; La Salle Street Club; Honor Society, Bronze Pin.

Grace Nordeen. Commercial. G. A. A.; Band; Civic Forum; Games Class.

Evelen Novak. Commercial. G. A. A.; Swimming; Silver Proficiency; Honor Society, Bronze Pin.

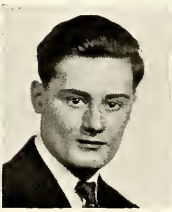

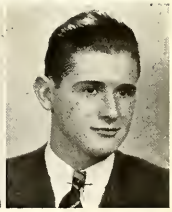

PICTURED ON THE OPPOSITE PAGE ARE:

Sunvey C. Rogne. General Language. Senior Service; Biology Club; Girls Glee Club; G. A. A.; Office Practice; Honor Society.

Leon Rondenet. General Science. Football; Track; Rowing; A Cappella Choir; Student Council; R. O. T. C.; Band; Letter Club; Marshal.

Dolores F. Roock. Commercial. G. A. A.; Girl Reserves; Hall Guard; Games Class; Swimming; Room Delegate; Honor Society, Bronze Pin.

Rita Gloria Rosasco. Commercial. G. A. A.; Senior Picture Committee; Dance Club; Red and White, Advertising Staff; Sewing Club; Travel Club; Honor Society, Bronze High.

Howard Rosenbaum. Special Arts. R. O. T. C.; Officers Club; Lieutenant, Picked Platoon; Bowling Team; Room Deputy; Leaders Class; Red and White, Art Staff.

Blossom Rosenberg. General Language. G. A. A.; Clean-Up Campaign; Community Service; Fencing; French Club; Junior Choir; Civic Forum; Personnel Adjustment; Music Club; Public Speaking; Honor Society, Silver Pin.

JUNE CLASS OF 1940

Doris Palmer. Commercial. Jones Commercial High School; Concert Band; G. A. A.; La Salle Street Club; Spanish Club; Library Club; Penmanship Club.

Marcella Parsons. General Language. G. A. A.; Senior Service; Latin Club; Civic Forum; Community Service; Office Practice; Games Class.

Audrey J. Paulson. General Language. G. A. A.; Senior Service; Committee Chairman, Community Service Campaign; Red and White, Literary Staff; P.-T. A., Page; Latin Club; English Club; Honor Society, Gold Pin, President.

R. Pearson. General.

Lois Mae Peddicord. Commercial. Glee Club; G. A. A.; Room Deputy; Red and White Agent; Games Class; Leisure Time Activities; Honor Society, Bronze Pin.

Martin Pera. General Science. Lane Technical High School; Football; Rowing; Stage Crew.

★

Susan Perg. General Language. G. A. A.; Fencing; Geology Club; Latin Club; English Club; Civic Forum; Lake re View, Staff Reporter; Band; Orchestra; Honor Society, Gold Pin.

Alice Peterson. General Language. G. A. A.; Latin Club; Biology Club; Geology Club; Room Deputy; Tri-Hi-Y; Girl Reserves; Clean-Up Campaign.

Marjorie Peterson. Commercial. G. A. A.; Civic Forum; Careers Class; Honor Society, Bronze Pin.

Vivian Edith Peterson. Commercial. G. A. A.; Girl Reserves; Dance Club; Games Class; Office Practice; Honor Society, Bronze Pin.

Zora Popadich. Commercial. G. A. A.; Lake re View Agent; Hall Guard; Games Class; Room Deputy; Lunch Room Deputy.

Dolores Poppenga. Commercial. G. A. A.; Civic Forum; Spanish Club; Drama.

Norman I. Press. Commercial. R. O. T. C., Cadet Captain; Officers Club; Hi-Y Club; Lake re View Agent.

Josephine Josette Prestiano. Commercial. Drama; G. A. A.; Hall Guard; Travel Club; Red and White, Advertising Staff; Civic Forum; Dance Club; Room Deputy; Sew and Sew Club; Honor Society, Bronze Pin.

Katherine Prinz. Special Arts. G. A. A.; Dance Club.

Elizabeth Quist. Commercial. Senior Drama; G. A. A., Delegate; Commission, President; Civic Forum, Vice-President; A Cappella Choir; Cadet Hop, Queen; Honor Society, Gold Pin.

Richard Raffles. General Language. R. O. T. C., Sergeant; Latin Club; Public Speaking; Honor Society, Silver Pin.

Virginia Ranz. General. Monon High School, Monon, Indiana; Elizabeth High School, Elizabeth, Pennsylvania; Thornton Township High School, Harvey, Illinois; G. A. A.; Hall Guard.

★

Lillian L. Raymond. General Science. Tri-Hi-Y; G. A. A.; Girl Reserves; Clean-Up Campaign; Geology Club; Latin Club; Biology Club; Public Speaking; Drama; Community Service; Honor Society.

Charles Reali. General Science. St. Thomas Military Academy; Picked Platoon, Captain; Rifle Team; Officers Club; Company Commander, Company C; Exhibition Drill Team.

Muriel Reder. Commercial. G. A. A.; Home Economics Club; Office Practice; Civic Forum; Optional Swimming; Honor Society, Gold Pin.

Stanley Redke. General Language. Pan American Club, Vice-President; Swimming Team; Visual Education; Student Marshal; Store Guard; Honor Society, Bronze Pin.

Bertha V. Reichl. Commercial. Senior Service; Civic Forum; Foreign Letter Club; Travel Club; G. A. A., Delegate; Hall Guard; Latin Club; Home Economics Club; La Salle Street Club; Honor Society.

Dorothy I. Reiser. Commercial. 2A, 4B Councils; Glee Club; A Cappella Choir; Madrigals; Girl Reserves; Biology Club, Secretary; G. A. A.; Camera Club; Optional Swimming; Honor Society, Silver Pin.

★

Adeline Renella. Commercial. Orchestra; Civic Forum; Honor Society, Bronze Pin.

Mary N. Reber. General Language. G. A. A.; Careers; Hall Guard.

George Revesz. General Science. Commission, Treasurer; A Cappella Choir; Drama; Basketball, Manager; Coxswain, Crew; Leaders Class; Oratorical Contest; Clean-Up Campaign; Biology Club; Honor Society, Bronze Pin.

Betty L. Rice. General Language. G. A. A.; Room Deputy; Lake re View; French Club; Biology Club; Girl Reserves; Senior Drama; Hall Guard.

William J. Richter. Commercial. Latin Club; Officers Club; A Cappella Choir; Civic Forum; R. O. T. C.

Lucille Riermaier. Commercial. G. A. A.; Girl Reserves; Games Classes; Orchestra; Optional Swimming; Lake re View Agent; Personnel; Dance Club; Honor Society, Bronze Pin.

★

Charles Riley. Commercial. R. O. T. C.

Mandy Roberts. Commercial. G. A. A.; Verse Speaking Choir; Drama.

Pat Rockford. Commercial. Band Major; Drum Major; Student Conductor; R. O. T. C., Officers Club; Orchestra; Lake re View Reporter; Red and White; Civic Forum; Roller Skating Club; Camera Club.

Concetta Rodriguez. General Science. G. A. A.; Civic Forum.

Beatrice Roesner. Commercial. G. A. A.; Girls Reserve; Games Class; Optional Swimming; Personnel Service; Dance Club.

James Rolfe. Commercial. Red and White, Advertising Staff; Senior Council, 4A; Room Deputy; Honor Society, Bronze Pin.

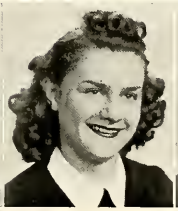

PICTURED ON THE OPPOSITE PAGE ARE:

Morris Showol. General Science. R. O. T. C.; Officers Club; Drama; Honor Society, Silver Pin.

Howard Sigel. General Science.

Robert Silbertrust. General Science. Sullivan High School; Band; R. O. T. C.; Smokers Club; Latin Club; Ticket Deputy.

Zdravaka Simich. General Language. Drama; Public Speaking; A Cappella Choir; Madrigals; G. A. A.; Fencing; Games Class; Hall Guard; Civic Forum; Honor Society, Gold Pin.

Gloria M. Simone. Commercial. Hirsch High School; Room Deputy! Games Class; Junior Players; 3B Council; Office Practice; Hall Guard; G. A. A.

Florence Sipari. Commercial. G. A. A.; Verse Speaking Choir; Drama; Roller Club.

JUNE CLASS OF 1940

Joseph Rosenbloom. General Science. Lake re View Agent; Room Deputy; Geology Club; Public Speaking Club; Drama Club; Civic Forum; Clean-Up Campaign; Swimming.

Ruth Marjory Ross. General Science. G. A. A.; 3B, 3A Council; Latin Club; Civic Forum; English Club; Slide-Rule Club; Honor Society, Gold Pin.

Andrew Rothenbach. Commercial. Orchestra; Room Deputy; R. O. T. C.

Geraldine Sylvia Rowell. Commercial. G. A. A. Representative; Optional Swimming; Hall Guard; Girl Reserves; Lake re View Agent; Red and White, Advertising Staff; Bowling; Room Deputy.

Marshall Ruderman. General Science. Civic Forum; Honor Society, Silver Pin.

John Ruhlow. Social Science. Baseball; Basketball; Games Class; Swimming; Letter Club; Honor Society, Bronze Pin.

★

Francis A. Rupp. General Science. Western High School, Washington, D. C.; Homo Sapiens Club, President; Philatelic Club, President; Community Service Campaign, Chairman; A Cappella Choir; Public Speaking.

Marguerite Marie Ruppell. Commercial. Red and White Agent; Travel Club; Swimming Team; Senior Drama; Community Service Campaign; G. A. A.; Lake re View Agent; Dance Club; Roller Club; Civic Forum.

Donald Sachs. General Science. Lake re View, Sports Editor; Basketball; Tennis; 4B Council, Vice-President; 4A Council; Honor Society, Gold Pin.

Dorothy Saltzman. Commercial. Glee Club; G. A. A.; Civic Forum; Hall Guard, Captain; Office Practice.

June Elizabeth Sandberg. Commercial. Girl Reserves; Senior Drama; Optional Swimming; Room Deputy; G. A. A.; Games Class; Fencing; Dance Club; Public Speaking; Honor Society, Bronze Pin.

Helen Sandor. Commercial. Civic Forum; G. A. A.; Honor Society, Bronze Pin.

★

Ernest Sandstedt. General Language. Band; Drum Major; R. O. T. C.

Mary Sanlillippo. Commercial G. A. A.; Dance Club; Games Class; Honor Society, Bronze Pin.

Earl P. Saperstein. General Science. Band; 3B, 3A, 4B Council; Latin Club; Civic Forum; Photograph Club; Room Deputy; Slide-Rule Club; Tennis; Honor Society, Gold Pin.

Albert Sargis. General Science. Latin Club; R. O. T. C.; Non-Commissioned Officers School; Civic Forum; Honor Society, Bronze Pin.

Dorothy Beatrice Sassman. Commercial. Home Economics Club; G. A. A.; Civic Forum; Camera Club; Girl Reserves; Hall Guard; Honor Society, Gold Pin.

Almena Salzbrenner. Commercial. Hyde Park High School; G. A. A.; Games Class.

★

Elsie Scheibler. Commercial. G. A. A.; Games Class; Optional Swimming; Leisure Time Activities.

Marie T. Scherb. Commercial. Civic Forum; Orchestra; G. A. A.; Optional Swimming; Dance Club; Games Class; Girls Reserve.

Ray Schilo. Commercial. R. O. T. C.; Non-Commissioned Officers Club; Officers Club; Intramural Basketball.
G. Schmalgemier.

Herman Schmidt. General Language. Lake re View, Staff; R. O. T. C.; Lieutenant, Batallion Adjutant; Officers Club; Civic Forum; Honor Society, Gold Pin.

Margaret Schmidt. Commercial. G. A. A.; Games Class; Room Deputy; Girl Reserves; Personnel Practice; Honor Society, Silver Pin.

★

Vera Schneider. Commercial.

William J. Schneider. General Language. Bowling Team; R. O. T. C.; Hall Guard; English Club; Biology Club; Civic Forum; Honor Society, Gold Pin.

Anne E. Schroeder. Commercial. G. A. A.; Girl Reserves; Games Class; Honor Society, Bronze Pin.
Ray O. Schroeder. Commercial.

Bette M. Schultze. Commercial. G. A. A.; Camera Club; Girl Reserves; Glee Club; Optional Swimming; Honor Society, Bronze Pin.

Louise Schurke.

★

Lee Seabolt. General Science. Hi-Y; Leaders Class; Boxing; Marshal; Geology Club; 4B Council; Room Deputy; Visual Education.

Dorothy Jean Seaholm. Commercial. 3B Council; Girls Glee Club; A Cappella Choir; Madrigals; G. A. A.; Camera Club; Girl Reserves; Honor Society, Silver Pin.

Doris Seykota. General Science. Brookline High School; G. A. A.; Games Class.

Mercy Shahboz. Commercial. Room Deputy; Drama; Spanish Club; Red and White, Literary Staff; Clean-Up Campaign, Correspondence Committee; Civic Forum; G. A. A.; La Salle Street Club; Honor Society, Gold Pin.

Ruth Shields. General Science. Concert Band; Student Council, Secretary; English Club, President; Latin Club; Travel Club; G. A. A.; Stamp Club; Community Service Campaign; Honor Society, Gold Pin.

Bette J. Shiffman. General Language. G. A. A.; Public Speaking; French Club; Civic Forum; Office Practice; Swimming; Clean-Up Campaign; Economics Club; Personality Club; Honor Society, Bronze Pin.

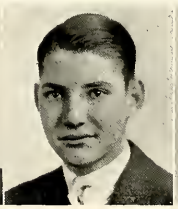

PICTURED ON THE OPPOSITE PAGE ARE:

Joseph Victor. General Language. Track Team; Bowling Team; Community Service Campaign; A Cappella Choir; Madrigals; Student Council; Prom Committee; Honor Society, Bronze Pin.

Marie Voelker. Commercial. Secretary of Senior Class; G. A. A., Delegate; Girl Reserves; A Cappella Choir; Room Deputy; 3B Council; Organist; Fencing; Honor Society, Bronze Pin.

Jack Vogel. Commercial. Lane Technical High School; Swimming Team; Hall Guard; Boxing Team.

Seymour Voris. General Science. Senior Drama; Red and White, Literary Staff; Track Team; Rowing Team; Leaders Class; English Club; Latin Club; Civic Forum; Camera Club; Geology Club.

Alice E. Wahlquist. Commercial. Camera Club; G. A. A., Delegate; Hall Guard; Correspondence Club; Verse Speaking Choir; Honor Society, Bronze Pin.

Esther Walter. Commercial. Civic Forum; G. A. A.; Room Deputy; Hall Guard; Optional Swimming; Honor Society, Gold Pin.

JUNE CLASS OF 1940

Alma E. Smith. Commercial. G. A. A.; Home Economics Club; Glee Club.

Eva L. Smith. Commercial. G. A. A.; Glee Club; P.-T. A. Page; Honor Society, Gold Pin.

Evelyn M. Smith. Commercial. G. A. A.; Civic Forum; Room Deputy; Red and White Agent; Lake re View Agent; Honor Society, Gold Pin.

Virginia C. Smith. Commercial. Girl Reserves; G. A. A.; Drama; Roller Skating Club; Cheer Leading.

Frances Smulski. General Language. Pan American Club; Honor Society, Gold Pin.

Violet Sodergren. Commercial. G. A. A.; Games Class.

★

Irene J. Spalar. General Language. Senior Orchestra; Latin Club; French Club; Biology Club; G. A. A.; Honor Society.

Ethel Springer. Commercial. G. A. A.; Fencing Class; Cheer Leading; Drama; Verse Speaking Choir; Roller Skating Club; Games Class.

Lylis Verle Stanley. Special Arts. G. A. A., Delegate; 3A Council; A Cappella Choir; Madrigal Club; Community Service Campaign; Red and White, Art Staff; Lake re View Agent; Honor Society, Bronze Pin.

Rose Stark. Commercial. 4B, 4A Councils; G. A. A., Delegate; Home Economics Club; Reporters Club; Public Speaking; Ticket Agent; Class Day Committee; Optional Swimming; Honor Society, Gold Pin.

Ruth Stein. General Language.

Phyllis Steinberg. Commercial. G. A. A.; Optional Swimming; Ping Pong; Games Class; Office Practice; Red and White Agent; Civic Forum.

★

Lucille Steiner. General Language. Latin Club; English Club; G. A. A.; Glee Club; Senior Drama; Slide-Rule Club; Honor Society, Bronze Pin.

Grace Harriet Stephen. General Language. Spanish Club; French Club; Civic Forum; G. A. A.; Honor Society, Bronze Pin.

June E. Stern. General Language. G. A. A.; French Club; Clean-Up Campaign; Lake re View Distributor; Community Service; Public Speaking; Senior Council; Fencing; Ring and Pin Committee; Honor Society, Bronze Pin.

Lucile Stevens. Commercial. Drama; 3A, 4A Councils; Red and White Agent; Girl Reserves; G. A. A.; Verse Speaking Choir.

Phyllis Stone. General Language. G. A. A.; French Club; Scholarship-English Club; Civic Forum.

Hubbard Stoner. Social Science. Decatur High School, Decatur; Miami Edison High School; R. O. T .C., Sergeant; Picked Platoon, Sergeant; Senior Drama; Chorus.

★

Barbara Strahmeyer. Commercial. G. A. A.; Band; Honorary Lieutenant, Orchestra; Civic Forum; Red and White Agent; La Salle Street Club; Hall Guard.

Mary Ann Sunquist. Social Science. Rock Island High School, Rock Island, Illinois; G. A. A. 9; Honor Society.

Marion Swanberg. Commercial. Pan-American Club; Community Service; Hall Guard; G. A. A.; Games Class; Honor Society.

Inez Swanson. Commercial. G. A. A.; Clean-Up Committee; Fencing Club; Office Practice; Hall Guard; Honor Society, Bronze Pin.

Nancy Margaret Swanson. Commercial. G. A. A.; Games Class; Office Practice; Civic Forum.

Dorothy Swift. Commercial. G. A. A.; Home Economics Club; Camera Club; Honor Society, Bronze Pin.

★

Albert Sydel. Social Science. Biology Class, Secretary; Clean-Up Deputy; Hall Guard; General Science Class, President.

Clifford Tarr. Social Science. Latrobe High School; Football; Basketball; Track; Golf; Swimming; Games Class; Civic Forum; Senior Drama; A Cappella Choir.

Bill Tarr. Social Science. Latrobe High School; Baseball; Basketball; Swimming; Boxing; Games Class.

Marilyn Taylor. Girls Glee Club; Tri-Ti-Y; G. A. A.; Red and White Agent; Lake View Reporter; Honor Society.

Sidney Taylor. General Science. Hall Guard; Senior Drama; Lake re View; Civic Forum; Tennis Team; Clean-Up Campaign; Honor Society, Gold Pin.

Gordon F. Templeman. General Science. Morgan Park Military Academy; R. O. T. C., Captain; Picked Platoon; Exhibition Drill Team; Officers Club; Rifle Team; Company Commander, Company D.

★

Bette Ann Thomas. Commercial. G. A. A., Delegate; Hall Guard; Civic Forum; Dance Club; Lake re View Agent; Games Class.

Margaret N. Thomopoulos. Commercial. G. A. A.; Senior Drama; Office Practice; Civic Forum; Hall Guard; Library Practice; Pan-American Club; Personality Club; Glee Club; Honor Society, Silver Pin.

Mae Louise Tonkinson. General Science. G. A. A.; Volley Ball Team.

Arnold Tweeten. Commercial. 3 D, 3A, 4B, 4A Councils; Orchestra; Boxing Class; Swimming Class; Intra-Mural Basketball; Room Deputy; Lake re View Reporter; Clean-Up Campaign.

Minette K. Van Der Locht. Commercial. G. A. A.; Girl Reserves; Lake re View Deputy; Optional Swimming; Office Practice; Dancing Class.

Hans Fredric Veith. General Language. Concert Orchestra; Bowling Team; Hi-Y; 1st Lieutenant, R. O. T. C.; Officers Club; Lake re View, Business Manager; Biology Class.

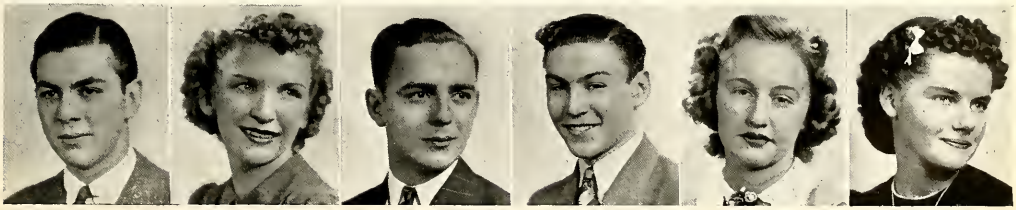

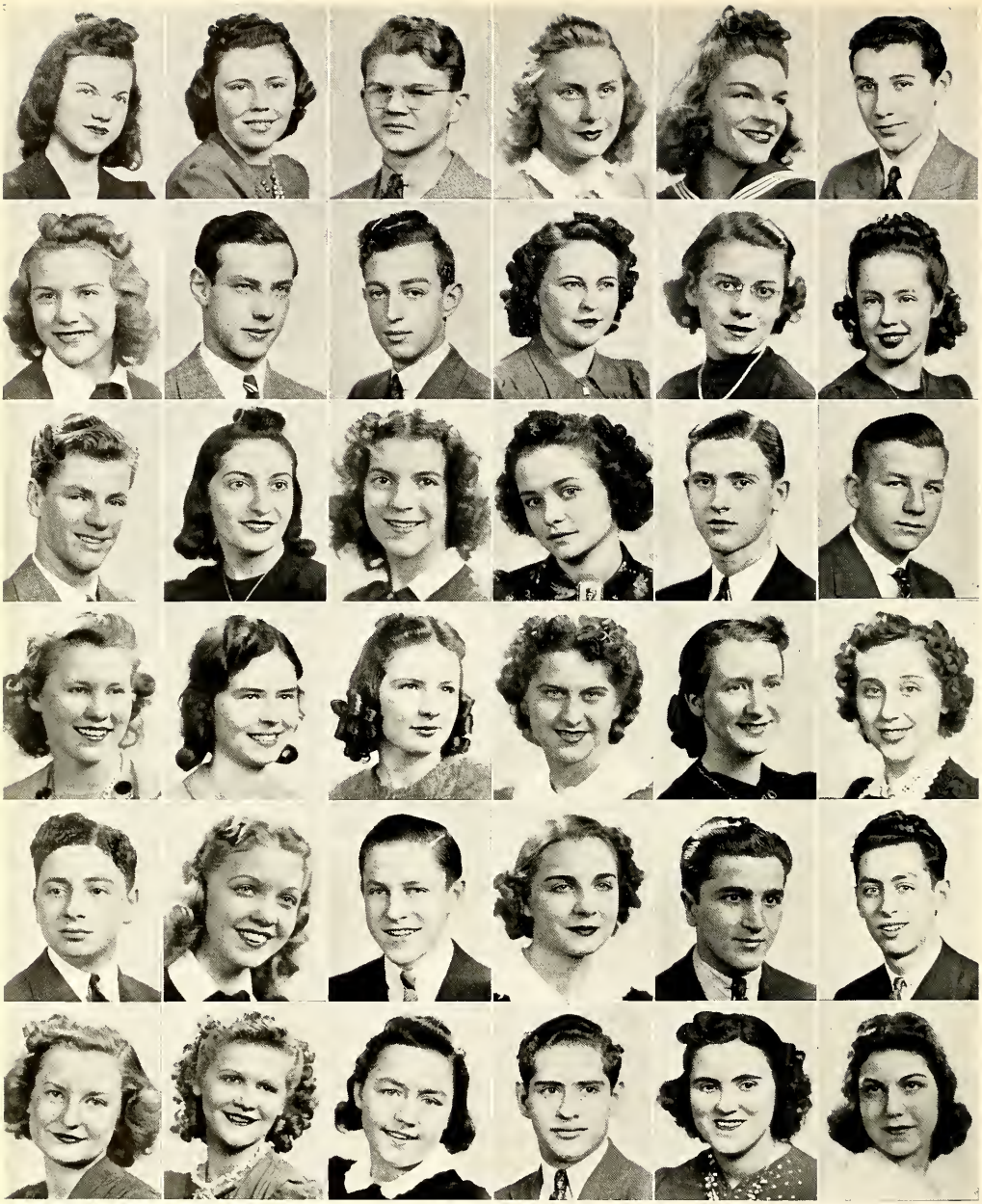

PICTURED ON THE OPPOSITE PAGE ARE:

Harleane Neomi M. Zyttenfeld. General Language. Henryka Sienkiewicza High School. Poland; Hall Guard; G. A. A.; Senior Drama.

John Isitt. General Science. Latin Club, Vice-President; Hi-Y; Life Saving; Camera Club, Vice-President; Civic Forum; Visual Education; Leaders Class; Honor Society, Bronze Pin.

Seymour Kunin. General Language. Venice High School, Venice, California; R. O. T. C.; Civic Forum.

Frank Angell. General Science. Community Service; Leaders Class; Civic Forum.

JUNE CLASS OF 1940

Melba Webber. Commercial. Girls Chorus; G. A. A.

Florence C. Wedell. Commercial. Waller High School; Room Deputy; G. A. A.

Edwin Wedrall. General Science. Stage Crew; Rowing Team; A Cappella Choir; Madrigals; Clean-Up Campaign; Honor Society, Gold Pin.

Elizabeth Weiler. Social Science. St. Alphonsus High School; G. A. A.; Glee Club; Girl Reserves.

Lee Ann Weimer. General Language. P.-T. A., Page; French Club; Drama; Civic Forum; Clean-Up Campaign; Personality Club; G. A. A.; Girl Reserves; Radio Club; Foreign Letter Club; Honor Society, Silver Pin.

Herbert Weinfeld. General Language. R. O. T. C.; Swimming; Basketball.

★

Laura Weintraub. General Language. Lake re View, Editor; Civic Forum; 4B Council; G. A. A.; Library Practice; Latin Club, Secretary; Community Service Campaign; Honor Society, Bronze Pin.

Kenneth Weiss. General Science. Slide-Rule Club; Hall Guard; Swimming; Lake re View Agent; Boxing Club; Honor Society, Silver Pin.

Burton Weitzman. General Language. R. O. T. C., First Lieutenant; Officers Club; Honor Society, Gold Pin.

Joyce Welch. Commercial. G. A. A.; Glee Club; Office Practice; La Salle Streeet Club; Civic Forum; Drama; Games Class; Optional Swimming; Public Speaking.

Ruth B. Weppner. Commercial. G. A. A.; Hall Guard; Travel Club; Room Deputy; Honor Society, Gold Pin.

Bette Westermeier. Commercial. Red and White Agent; G. A. A.; Class Gift Committee; Civic Forum; Dance Club; Room Deputy; See and Sew Club; Honor Society, Bronze Pin.

★

Charles Whipple. Special Arts. Red and White, Art Staff; Clean-Up Campaign, Art Staff; Rowing; Boxing; Swimming; Leaders Class; R. O. T. C.; Public Speaking; Drama.

Carolyn White. Commercial. Senior Drama; G. A. A.; Personnel Practice; Glee Club; Public Speaking.

Ruth Gloria White. Commercial. Verse Speaking Choir; G. A. A.; Foreign Letter Club; 4B Drama; Office Practice; Honor Society, Bronze Pin.

Virginia Wickersham. General Language. Senior Service Circle; G. A. A., Delegate; Honor Society, Bronze Pin.

Allen Widmark. General Science. R. O. T. C.; Hi-Y; Civic Forum; Dance Club; Lake re View Agent; Hall Guard; Rowing Team.

Albert Wilson. General. Baseball; Intramural Basketball; Football, Manager.

Bette Helen Williams. Commercial. 4B Council; Drama; Roller Club; G. A. A.; Verse Speaking Choir; Girl Reserves; Hall Guard.

Gloria Wilson. Commercial. G. A. A.; Honor Society, Bronze Pin.

Patsy Louise Wise. Commercial. Junior Players; Senior Service; Civic Forum, President; Red and White, Literary Staff; Public Speaking; Personnel; G. A. A.; La Salle Street Club; Honor Society, Gold Pin.

Pearl Witak. Music. Orchestra; Girls Glee Club; G. A. A.; Civic Forum; 3B Council.

Mary Jane Wittick. General Language. Geology Club; Slide Rule Club; English Club; Honor Society, Gold Pin.

Ann Helen Wolf. Commercial. G. A. A.; Girl Reserves; Civic Forum; Games Class; Hall Guard; Personnel Practice; Honor Society, Bronze Pin.

★

Arnold Wolf. General Language. 4B Council; Latin Club; Civic Forum; Drama; Radio Council; Clean-Up Campaign; Oratorical Contest Winner; English Club; Red and White, Literary Staff; Honor Society, Gold Pin.

Melanie Wolf. Commercial. Steinmetz High School. A Cappella Choir; G. A. A.; Public Speaking; Special Arts Club; Games Class; Dance Club; Room Deputy; Optional Swimming; Honor Society, Bronze Pin.

Stanley A. Woolman. General Science. Bowling; Hi-Y; Spanish Club; Civic Forum.

Dorothy Wren. General Language. A Cappella Choir; Madrigal Club; Careers Club; Civic Forum; Spanish Club.

Fred Yates. General Science. Staff Sergeant of Guard; Master Sergeant of Guard; Stage Crew; Room Deputy; Ticket Committee; R. O. T. C.

Alexander Yorgan. Social Science. Amundsen High School; A Cappella Choir; Rifle Team; R. O. T. C.; Visual Education Department.

★

Ruth York. Commercial. G. A. A.; Games Class; Civic Forum.

Lillian Zackrison. Commercial. G. A. A.; Verse Speaking Choir; Senior Service Circle; Office Practice; Games Class; Swimming, Optional; Civic Forum; Honor Society, Bronze Pin.

Rosalin Zahn. Social Science. St. Alphonsus High School. Glee Club; G. A. A.

Avron Zechman. General Science. Marshal; Hall Guard; Latin Club; Civic Forum; Slide Rule Club; 4B Council.

Lillian Ethel Zill. Commercial. Hall Guard; G. A. A.

Faye Zimmermann. G. A. A.; Civic Forum; English Club; Spanish Club; Public Speaking; Senior Drama; Hall Guard; Honor Society, Bronze Pin.

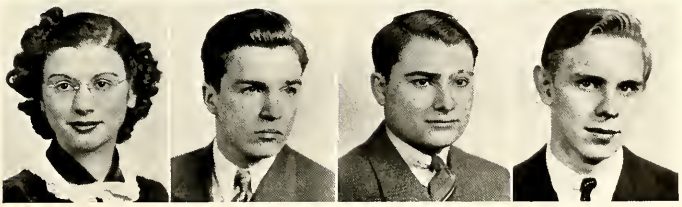

JUNE CLASS OF 1940

Shirley Aeberly. Commercial. G. A. A.; Office Practice; Home Management Club, Secretary.

Doris Bailey. General Language. Sullivan High School; French Club; G. A. A.; Girl Reserves; Tri-Hi-Y.

Cora Baxter. Commercial. G. A. A.

Ruth June Bergeron. General Language. G. A. A.

Rochelle Hella Bondy. General Language. High School, Vienna, Austria; Lake re View; Swimming Emblem; Honor Society.

Betty Born. General Language. G. A. A.; Girl Reserves; A Cappella Choir; Civic Forum; Games Class; Hall Guard.

Spencer Boyd. General Science. Commissioner. R. O. T. C.; Room Deputy; Band; Orchestra; Biology Club.

Elaine Brady. Commercial. Rayen High School, Youngstown, Ohio; Red and White Literary Staff, Assistant Editor; G. A. A.; Optional Swimming; La Salle Street Club Clean-Up Campaign; Honor Society, Gold Pin.

Ted Brown. Commercial. Civic Forum; Social Club; Lake re View Agent.

Bernard Burns. Commercial. Kelly High School; Englewood High School; Basketball Team; Leaders Class; Hall Guard; Letter Club.

June Carlson. Commercial. G. A. A.

Eleanor Edwards. Commercial. G. A. A.; Office Practice.

Lola Epstein. General Language. Civic Forum; G. A. A.; French Club; Bookroom; Personnel.

Curt Froemel. Special Arts. Fencing Captain; Red and White.

Henry Fuhlbruegge. General Science. Fencing.

James Gates. General.

Marie Gilson. General.

Walter Goff. General Science. Golf; "R" Club; Civic Forum; Hall Guard; Debating Club President; R. O. T. C., Officers Club; Football Team, Manager.

Lola Karnberg. Commercial. G. A. A.; Optional Swimming.

Earl Kellogg.

Blossom Lipsie. Commercial. G. A. A.; Hall Guard; Civic Forum.

Consuelo Llorca. Commercial. G. A. A.; Civic Forum; Spanish Club; Hall Guard; Glee Club

Howard Maas. Commercial. Amundsen High School; Crew.

Irene E. Mayer. General Language. G. A. A.; Glee Club; P.-T. A., Page; Spanish Club, President; Civic Forum; Senior Council; Clean-Up Campaign; Library Club; Honor Society, Gold Pin.

Jack Morrow. General Science. Spanish Club; Geology Club; Intramural Basketball; Hall Guard; Lake re View Staff.

Rita Mulveil. General Science. Lake re View; G. A. A.; Civic Forum; Biology Club; Hall Guard.

Jeannette Myers. General Science. Lake re View; Civic Forum; G. A. A.; French Club.

Walter Nelson. Commercial. R. O. T. C.

Georgia Niedert. General.

Bill O'Brien. Commercial.

Mona Olson. Commercial. G. A. A.; P.-T. A., Page; English Book Room; Office Practice; Senior Service; Honor Society, Bronze.

Tom Peterson. Commercial. Football; Rowing; Basketball; Letter Club; Boxing; Hall Guard.

Paul N. Plomin. Science. Baseball.

Shirley Powells. General Language. New Trier High School; Girls Reserves.

Viola Rapp. Commercial.

Gretchen Raube. General Language. G. A. A.

Robert Remick. Social Studies.

Frederick Rest. General Science. Band; Orchestra; Biology Club; Slide-Rule Club; Lake re View Agent; Science Club; Honor Society.

Joyce Lorraine Rice. Commercial. G. A. A.

Bernard Ruby. General Language. Intramural Basketball; Baseball.

Albert M. Smith. Commercial. Band; Baseball; Intramural Basketball; Smokers Club.

Madlyn Stanbaugh. Commercial. Red and White Agent; G. A. A.; Attendance Office; Hall Guard; Honor Society, Silver Pin.

Josephine Terranella. Commercial. Waller High School.

June E. Thomas. Commercial. G. A. A.; Honor Society, Bronze Pin.

Paul Van Buskirk. Music Course. Orchestra.

J. Peter Wakeland. General.

Leonard Wheeler. General Science. Room Deputy; Basketball.

Carolyn Wolle. Commercial. Wheaton High School, Wheaton, Illinois.

CULTIVATING THE ARTS

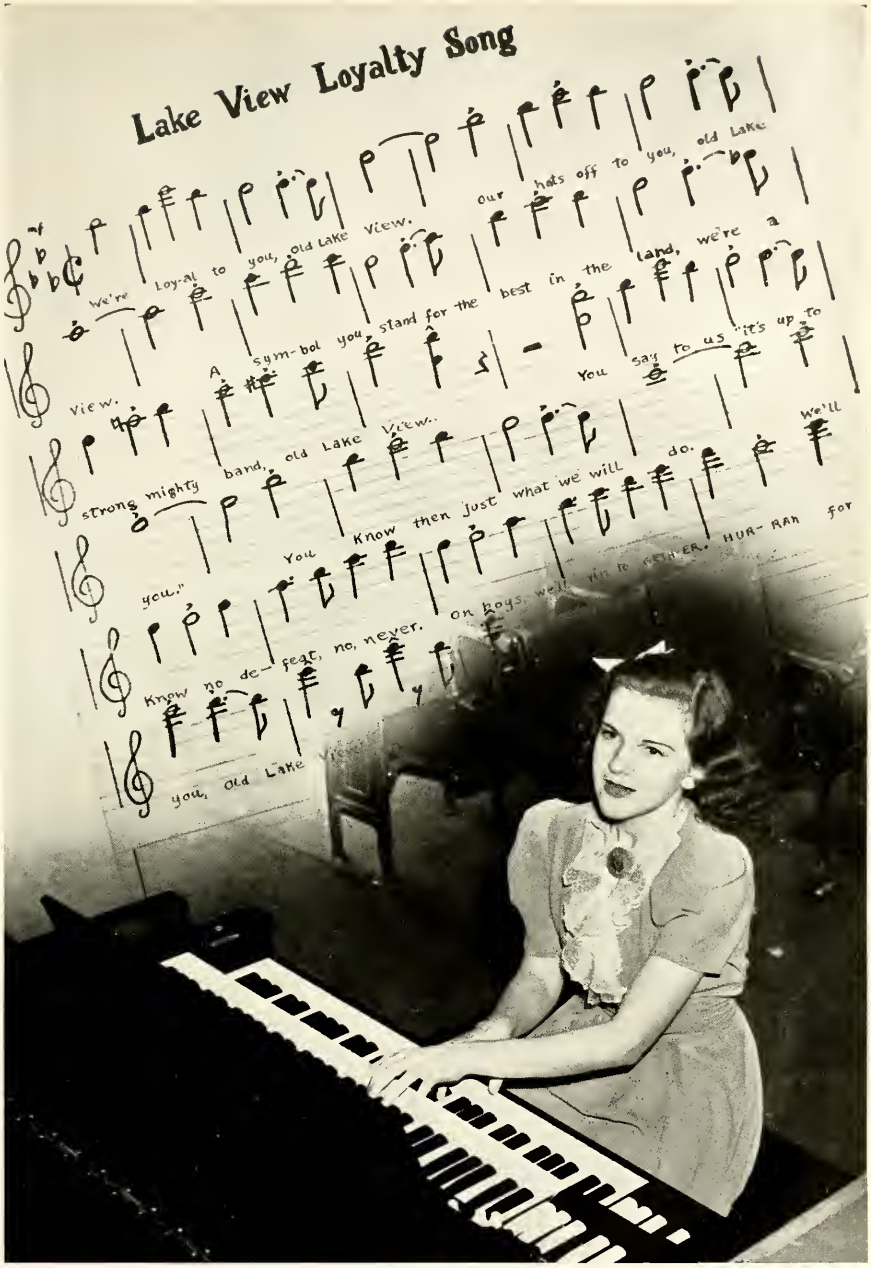

MARTIAL BANDS, A LILTING ORCHESTRA, A SWAYING CHOIR—RHYTHM. OUR PRETTY ORGAN PLAYER IS MARY JANE MEYERS, A TALENTED, POPULAR, YOUNG MISS. COME ON! LET'S SING—WE'RE LOYAL TO YOU, OLD LAKE VIEW!

STRIKE UP THE BAND

A tap of the baton of the remarkable conductor, Captain Walz, creates a hush that transforms the band into an orderly arrangement.

Everyone contributing to the "omph pa pa" section of the band are: Lucille Reigh, Carl Berquist, Charles Overstake, Henry Devusser, Fred Meineke, Irving Hackin. The Horns.

Pat Rockford, Gordon Hudson, Charles Birkemo, Harry Reiley, Larry Kaplan, Irving Goldberg, Hyman Levin, Caldwell Hattam, Norman Johnson, Rene Devusser, Ralph Golden, William Rosenfeld, Eloise Gooris, Emily Behland, Richard Bradly, Dorothy Eckert, Thelma Smith, Joe Radcliffe, Marge Flotron, Marian Swanson, Leatrice Smith, Maxine Roland. The Woodwinds.

Pushing the music round and round are: Jack Albanese, Walter Dennis, Elmer Crandell, Mildred DeShong, Barbara Strohmeyer, The French Horns.

A quality of every successful organization is unity, of a band it is an essential. Roger Dreuth, Irwin Charone, Vern Foell, Felix Coles, Don Mier. The Trombones.

THEY ARE REALLY A VERY JOVIAL BUNCH OF FELLOWS AND GIRLS. IN THE TUNE-UP TIME BEFORE A PERFORMANCE THEIR HAPPY ATTITUDE SEEMS TO PUT THEIR AUDIENCE IN A FAVORABLE FRAME OF MIND.

Mello saxophones, a sweet French horn, a deep-toned baritone fill the afternoon sunshine with sweet tones. The brasses are: SITTING: Peter Meyer, Melvin Craig, Edna Lew Allen, Richard Herpe, Doris Palmer. STANDING: Leonard Beckers, Jack Dryden, Geraldine Krool, Nick Heidy.

The soprano tones of the band are capably taken care of by the reeds, flutes, oboe, and piccolos, not of Hamlin, but of Lake View. Sue Pera, Dan Tucker, Georganna Van Duzer, Francis Drew, Boris Stephen.

Drums, the life beat of Lake View's band. Carl Akeson, Shirley Gravow, Clarence Calzeretta, Elsie Lussnig, Katherine Jarabek. CONDUCTORS: Lake View's gift to future leaders in music: Eugene Unterschuetz and June Stoike.

MAJORETTES: Gold braid, glittering batons, and glittering personalities, Lake View's drum majorettes: Marge Norman, Jane Hughey, Carol Pedersen, Pat Harmon.

LAKE VIEW AUDIENCES SIT SPELLBOUND AS THE STUDENTS PROUDLY EXCLAIM TO THEMSELVES: "THIS IS OUR BAND—THE BAND THAT BRINGS HOME HIGH RATINGS FROM EVERY CONCERT."

LAKE VIEW SONGSTERS

GROUP 1—ROW 3: P. Lehtman, M. Taylor, L. Jacobs, R. Bailey, J. Blankenship, L. Mariottini, R. Uhuich, E. Benson. ROW 2: E. Schlitter, E. Phee, R. Zahn, S. Nelson, I. Johnson. ROW 1: E. Harrington, A. Kamen, V. Catterell, L. Peddicord, M. Smith, P. Landon, N. Ross, P. Witak, H. Radau, E. Templeman, A. M. Shenning, S. Block, D. Smith, J. Chaplin, L. Metzdorf, R. O. Brein. AT PIANO: Mary Jane Meyer.

GLAMOUR GIRLS FOR A NIGHT

GROUP 2—ROW 2: H. Feicht, B. Schaffer, L. Burmeister, M. Nieman, K. Erk, H. Mueller, L. Gegner. ROW 1: A. Hoskins, M. Weiner, L. Prince, M. Webber, L. Bartel, J. Babic, M. Katz, R. Stein, B. Sandiford, B. Simon, L. Scheidt, B. Wesley, H. Baltnick, B. Johnson, M. Haynes. AT PIANO: M. J. Meyer.

MUSICAL FESTIVAL NIGHT

GROUP 3—ROW 1: B. Caron, C. Lynch, D. Dablin, M. Zimmerman, L. Pickett, E. Weidenbach, D. Seipp, B. Frenzie, T. Derner, G. Fleishman, R. Koval, E. Beier, M. Welk, M. Scanlon. AT PIANO: M. J. Meyers.

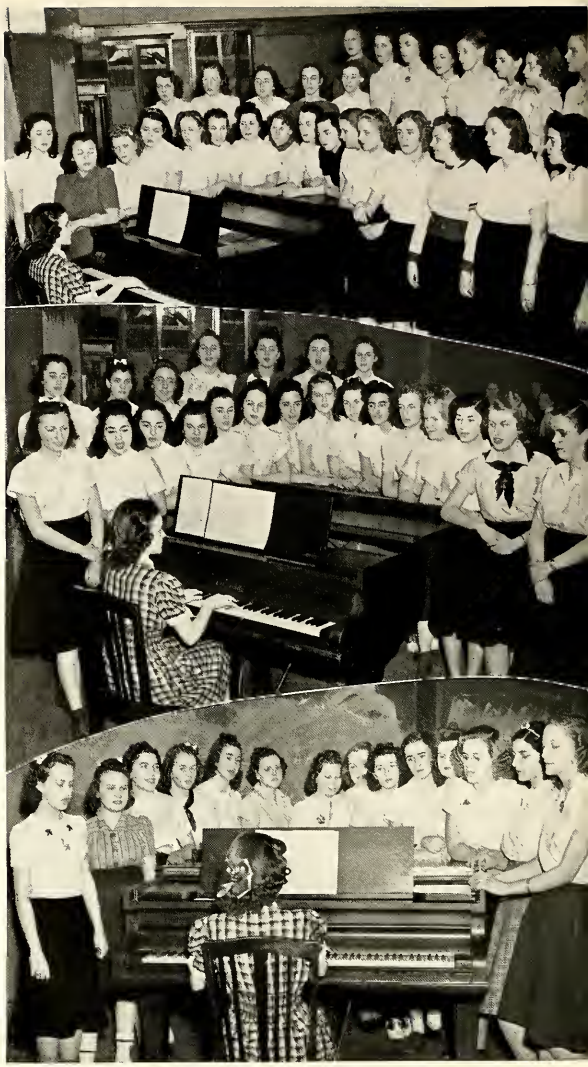

ALL EYES ARE ON MARY JANE—EVERYBODY TAKES A DEEP BREATH—AND THEN, AS THE FIRST CHORD IS STRUCK ON THE PIANO, EUPHONEOUS STRAINS OF MELODY FLOW FORTH. THE GIRLS NEED MORE THAN A GOOD VOICE IN ORDER TO SING IN THE CHORUS. THEY NEED THE ABILITY TO READ MUSIC; THEY NEED THE ABILITY TO FOLLOW THEIR NOTES; THEY NEED THE ABILITY TO GIVE STRICT ATTENTION. THESE ARE ONLY A FEW OF THE REQUIREMENTS SINGERS MUST MEET. THROUGH HER EXPERT SKILL IN THE FIELD OF MUSIC AND HER CHEERFUL, PLEASANT PERSONALITY, MISS HUTCHINS MAKES IT POSSIBLE FOR THE GIRLS TO MASTER THE TECHNIQUE OF SINGING.

DO RE MI FA SOL

LEFT TO RIGHT—ROW 1: Ben Bolling, Jack Carter, Ray Faust, Gloria Fleischman, Ann Burr, Barbara Lentin, Ann Treskett, Louise Becker, Helen Vartaresian, Marion Kahn, Mary Ann Zeller, Carolyn Siminos, Gladys Johnson, Dorothy Reiser, Agnes Abraham, Becky Sayad, Margaret Germaine, Anna Baba, Margery Kopelka. ROW 2: Robert Parcells, Edmund Wedrah, James Scolli, Bill Taylor, Richard Champley, Rilla Tregillus, Virginia Barker, Jane Hallenstein, Pat Scheibe, Grace Granger, Penelope Psaltis, Wanda Sheldon, Janeth Berquist, Lylis Stanley, Dorothy Keiser, Margaret Just, Shirley Weckman, Betty Born. ROW 3: Robert Hyman, Bill Todd, Will Lindsey, William Richter, Werner Vogel, Jack Ondratschek, Jimmy Wood, Joe Victor, Harvey Schmidt, Bob Os, Jack Reiger, Kurt Miller, Roslyn Harris, Helen Passott, Ruth Beck, Dorothy Seaholm. ROW 4: Arnold Herst, John Hassil, Jack Terpning, Bill Joslyn, Frank Paul, Bill Holm, Don Banner, Al Riffer, Alex Yorgan, Joe Bloos, Roy Swedberg, Dick Bosley, Francis Rupp, Leonard Norman, Charles Barker, Charles Ooley, Robert Layman.

ROLL, CHARIOT, ROLL! GET ALONG THAR, YOU ORNERY VEHICLE. HOW CAN YOU STAND STILL WITH LAKE VIEW'S GLORIOUS CHOIR URGING YOU ON? RECKON YOU JUST DIDN'T HEAR, CAUSE NOTHIN' ON THE FACE OF THIS EARTH COULD RESIST OUR CHOIR'S URGING.

ALONG THE SECOND FLOOR CORRIDOR ALMOST EVERY AFTERNOON, ONE HEARS SWEET VOICES FLOATING ETHEREALLY THROUGH THE LISTENING SILENCE. THEN THE BOYS' DEEPER VOICES JOIN THOSE OF THE GIRLS. SUCH DULCET TONES! SUCH HARMONY! OOOOH! WHAT WAS THAT? WE THEN HEAR MISS SWEET HUMOROUSLY CORRECTING MARY ROSE ABOUT CONCENTRATING ON NOTES AND NOT ON THE CUTE RED-HEAD IN FRONT OF HER.

SERIOUSLY THOUGH, OUR CHOIR IS A HARD-WORKING GROUP OF ENTHUSIASTIC BOYS AND GIRLS. ORGANIZED IN THE FALL OF 1934 AS AN AFTER-SCHOOL ACTIVITY, IT HAS ADVANCED TO 92 MEMBERS, THE LARGEST GROUP WE HAVE EVER HAD, AND HAS BEEN GIVEN SCHOOL TIME FOR ITS REHEARSALS. THESE BOYS AND GIRLS CARRY LAKE VIEW'S FAME TO CHURCHES, P.T.A. MEETINGS, AND INTRA-SCHOOL COMPETITIONS, WHERE THEY GIVE MANY WELL-APPRECIATED PERFORMANCES. THIS MELODIOUS GROUP IS UNDER THE DIRECTION OF MISS NAOMI SWEET, A WITTY, CAPABLE DIRECTOR.

VIOLINS, ABOVE LEFT—ROW 3: June Jeffries, Eileen Klein, Francis Anderson, Jeanne Laverty, Margret Witz, Normae Ferguson. ROW 2: Ruth Norton, Helen Koragonis, Delores Kane, Ray Kearns. ROW 1: Leonard Levine, Myrtle Swanson, Christian Gianacopolos.

VIOLINS, ABOVE CENTER: Mary Ann Gillison, Wilma Fieler, Marquerite Kallstrim, Harriet Bucko, Anthony Trippoli, Eva Piesker, Ada Peters, Marionne Fieler.

VIOLINS, LOWER LEFT—ROW 3: Fred Kesselring, Pearl Witak, Hilda Johnson, Daisy Hoffman, Howard Rose. ROW 2: Carol Burnstone, George Gianacopolos, Hans Veith, James Ginsburg, Marian Berott. ROW 1: Elizabeth Aquillio, Donald Hannibal, Rosalind Le Mare.

VIOLAS, CENTER: Paul Van Buskirk, Irving Hackin, Lucille Reich, Katherine Glimm, Beverly Funk, Levina Belcher.

LOWER LEFT: Mr. Irving R. Letchinger, respected and loved by all.

PICCOLOS: Elenor Johnson, Daniel Tucker, Susan Pera.

CLARINETS, UPPER RIGHT: Charles Birklemo, Gordon Hudson, Pat Rockford, Boris Stephen.

CELLOS, UPPER RIGHT: Adeline Renella, Clare Cassidy, Kenneth Thor, Arnold Tweten, Reeva Baskin, Andy Rothenbock, Marie Scherb, Robert Bonakowski, Dorothy Herman.

BRASS, CENTER RIGHT: Edward Muller, Dick Oaks, Erwin Charone, Alex Americus, Roger Dreuth, Eugene Underschultz, Vern Foell, Karl Burquist.

DRUMS: Katherine Jarabek, Bob Dressler, Charles Akeson.

OBOE AND FRENCH HORNS, LOWER RIGHT: Spencer Boyd, John Albanese, Mildred Deshong, Elmer Crandell, Barbara Stromeyer.

LAKE VIEW'S SYMPHONY

EVERYTHING IS TIT-FOR-TAT IN THIS WORLD. IN ORDER TO GET GOOD MARKS WE HAVE TO STUDY; IN ORDER TO GET TO THE FOURTH FLOOR WE HAVE TO CLIMB; AND IN ORDER TO GET FINE MUSIC AT OUR CONCERTS OUR ORCHESTRA HAS TO WORK. PERIOD AFTER PERIOD OF PRACTICE; DAY AFTER DAY OF AFTER-SCHOOL REHEARSALS—TEDIOUS, BUT WORTH IT. WITH THE COOPERATION BETWEEN CONDUCTOR AND PLAYERS, EVERY PIECE OF

MUSIC THAT IS PLAYED IS WORTHY OF ITS LAURELS. LAKE VIEW ALSO CAN HOLD THEIR HEADS HIGH AND CHESTS OUT WHEN THE ORCHESTRA COMES OUT WITH FLYING COLORS IN EVERY ANNUAL ORCHESTRA COMPETITION.

THE POOR NUT

A COMEDY IN THREE ACTS

Presented by the Senior Drama Class of Lake View High School
Miss Helen Kinsella, Director—10 Mem Lite Caps centered

JANUARY 11 and 12, 1940 8:00 P. M.

CHARACTERS	CAST
Colonel Small, proprietor of bookstore	Leon Schooler
Marjorie Blake, a college girl	Iza Itkin
Julia Winters, an Illinois coed	Shirley Maehl
John Miller, our hero	Thomas Gad
"Magpie" Welch, the college playboy	Robert Weisz, Wolfgang Margraf
"Hub" Smith, a student	Arnold Hurst
"Spike" Hoyt, captain of Illinois team	Eugene Filip
Wallie Pierce, captain of Northwestern team	Ray Finnerman
Professor Deming, Botany Department	Charles Barker
Coach Jackson, of Northwestern	George Revesz
Doc Spruney, the trainer	Robert Lesman
The Official Announcer	Fred Portes
The Official Starter	Norman Lord
Betty	Ruth Weisman
Reggie	Ellen Hammer
Helen	Josephine Kastil
Virgie	Pearline Long
Northwestern Mascot	Katherine Anselmo
Illinois Mascot	Robert Lehman, Wallace Kelton
Trainer	Marjorie Norman
Accompanists	Robert Dressler, Alexander Americus

BREATHES THERE A MAN WITH SOUL SO DEAD
WHO AT THE "POOR NUT" NOT A TEAR DID SHED.
SOME SIDE-SPLITTING LAUGHTER AND SOME PARTS SO DEAR
WELL NIGH MADE IT THE PLAY OF THE YEAR.

YOU MAY QUOTE FROM HOLMES OR SCOTT, BUT YOU NEVER WILL COME ACROSS A LINE THAT CAN JUSTLY EXPRESS THE POPULARITY OF THE COMEDY "THE POOR NUT." THE MANY CURTAIN CALLS ON ITS CLOSING EVENING WERE THE ONLY TRUE WAY TO JUDGE THE PUBLIC RESPONSE.

DID YOU SEE THE "POOR NUT?" THIS COMICAL PERSONALITY MADE HIS DEBUT ON THE EVENINGS OF JANUARY 11 AND 12, 1940. HIS BOW TO SOCIETY WAS THE CLIMAX OF LAKE VIEW'S FIRST-SEMESTER SOCIAL SEASON. THE MASTERY OF THE TRIALS AND TRIBULATIONS OF A BASHFUL COLLEGE BOY WERE PORTRAYED BY THOMAS GAD. LEON SCHOOLER, AS COLONEL SMALL, WAS THE PROPRIETOR OF A NONE TOO LUCRATIVE BOOK STORE. HIS ASSISTANT, OUR BIOLOGICAL, BUT BASHFUL HERO—THE POOR NUT—BECAME INVOLVED IN A LOVE DUEL BETWEEN MAJORIE BLAKE AND JULLIA WINTER, PLAYED, RESPECTIVELY, BY IZA ITKIN AND SHIRLEY MAEHL. HE EMERGED THE IDOL OF HIS COLLEGE BY TURNING THE TABLES IN A COLLEGE TRACK MEET ON "SPIKE" HOYT, PLAYED BY EUGENE FILIP.

THE RESULTS OF THIS MAD MIX-UP OF PERSONALITIES MADE THIS ONE OF THE BEST LIKED COMEDIES EVER STAGED AT LAKE VIEW.

THANKS TO MISS KINSELLA AND A MEMORABLE CAST OF CHARACTERS, MEMORIES OF THIS COMICAL PERSONAGE WILL LINGER IN OUR MINDS FOR SOME TIME TO COME.

TROUBLES AWAY

WHAT WILL HAPPEN TO OUR POOR LITTLE BEWILDERED BOY AFTER HE IS LEFT TO NAVIGATE SOLELY BY HIMSELF IN THE LARGE MAIN BUILDING OF LAKE VIEW? THE PERSONNEL DEPARTMENT, TO BE SURE, WILL SEE THAT HE GETS THE PROPER CARE.

THERE IS A SPACIOUS ROOM ON THE THIRD FLOOR WITH A MODEST SIGN OVER THE DOOR THAT SAYS: COUNSELING ROOM. BOYS AND GIRLS ENTER WITH SAD FACES AND WORRIED EXPRESSIONS, THINKING THAT THE WORLD IS COLLAPSING UNDER THEIR FEET. THEY CAN'T GET THEIR GYM IN THEIR PROGRAM WHERE THEY WANT IT, OR THEY ARE HAVING DIFFICULTIES IN HISTORY, CHEMISTRY, LATIN, OR ENGLISH, OR THEY ARE BURDENED WITH LOADS OF OTHER PROBLEMS. BUT WHEN THEY ENTER THE PERSONNEL ROOM THEY FIND COMPETENT DIRECTORS WHO HELP THEM ADJUST THEMSELVES. WHEN THEY EXIT THEY WEAR BRILLIANT SMILES AND CAREFREE EXPRESSIONS.

MISS KREIS, MISS HARTMAN, AND MRS. BUTLER, THE HEADS OF THE DEPARTMENT, ARE ALWAYS READY TO TAKE UPON THEMSELVES THE BURDENS THE STUDENTS SHED, AND RESPOND WITH A CHEERFUL SMILE.

NO LONGER IS THE FRESHMAN WEIGHTED WITH TROUBLES. HE JUST SCOOTS OUT OF THE PERSONNEL OFFICE AND, BEHOLD, A NEW MAN HAS BEEN BORN.

FOSTERING COOPERATION

LIGHTS AND SHADOWS, WORDS AND PHRASES, HARD WORK AND OUR RED AND WHITE EDITORS, RAY BROCKEMEIER, EDNA HOFFMAN, AND FLORENCE KEUEFNER—THEY GO TOGETHER JUST LIKE LAKE VIEW AND SCHOOL SPIRIT.

RAY, EDNA, AND FLORENCE TOILED UNCEASINGLY TO PROVIDE YOU WITH THIS SUMMARY OF YOUR SCHOOL YEAR.

BACK STAGE

BEHIND SCENES ON THE RED AND WHITE? WHY MISS RENNIE, MISS HASTINGS, MR. PHILBRICK, OR MR. BOWEN WILL FRANKLY TELL YOU THAT THERE IS NO SUCH PLACE AS BACK STAGE ON THE RED AND WHITE. MANY TIMES YOU'VE PASSED THAT LITTLE ROOM ON THE FOURTH FLOOR WHERE THE LITERARY STAFF MEETS, AND HAVE SEEN BUSY FINGERS SCRATCHING OUT WORDS, WRITING NEW ARTICLES. MANY TIMES YOU'VE WATCHED SOME SPIRITED BUDDY DASHING OUT OF THE BUILDING, OFF TO GET A "BIG AD."

PICTURED BELOW is the 1st semester Literary Staff: STANDING: T. Mancinelli, D. Herrmann, A. Beyer, A. Hartung, E. Stedman. ROW 2: D. Ozabal, M. Muir, J. Landgraf, S. Voris, A. Wolf, S. Roggenbuck, F. Moell, F. Lipshutz, R. Hymann, A. Latusha, E. Brady. ROW 1: Miss Rennie, E. Grubel.

PICTURED BELOW and to the right is the 2nd semester Literary Staff: J. Loveless, V. May, E. Donohue, N. Blum, A. Johnson. ROW 1: M. Shahboz, R. Borkennagen, E. Suckow, L. Pfrommer, P. Wise, H. Schmid.

MANY TIMES YOU'VE OBSERVED DEFT BRUSHES SWEEP THEIR WASHES ON A DRAWING FOR THE ANNUAL. AND, BEYOND ALL DOUBT, YOU'VE BECOME WELL ACQUAINTED WITH THOSE ARDUOUS WORKERS WHO ARRANGE FOR YOUR BUYING THE BOOK. YOU'VE SEEN YOUR EDITORS HURRYING HERE AND THERE ALL SEMESTER, SEEING THAT THE PICTURES WERE TAKEN AND THE ARTICLES WRITTEN. NO, THERE IS NO BACK STAGE ON THE RED AND WHITE, BECAUSE ALL FOUR STAFFS—THE LITERARY, ART, ADVERTISING, AND BUSINESS—HAVE FOUND IT NECESSARY TO USE YOUR CO-OPERATION IN ORDER TO MAKE ITS PAINSTAKING WORK ACCURATE IN EVERY DETAIL.

And here are the two girls with whose faithful help the editors couldn't have done without. They are the assistant editors: Elaine Brady and Teresa Mancinelli.

ART STAFF—ABOVE—ROW 3: Miss Williams, C. Whipple, B. Fulton, R. Golden, N. Blum, S. Reichen, D. Smith, E. Lebbin. ROW 2: J. Mouzak, S. Vorris, K. Mark, R. Rosasco. ROW 1: L. Stanley, J. Berquist, B. Langhaus.

THE MEMBERS OF THE ADVERTISING STAFF—LEFT, BELOW ARE—ROW 2: J. Ginsburg, G. Lenhardt, I. Vaughn, H. Roffe, J. Anderson, E. Felsenthal, E. Ford, B. Gilbert, M. Mangiameli, N. Blum, E. Hoffman. ROW 1: M. LaLumia, G. Rowell, R. Rosasco, Mr. J. Waesco, M. Kroll, S. Edelman.

THE BUSINESS STAFF—BELOW TO THE RIGHT ARE—ROW 2: J. Mullen, J. Jordan. ROW 1: B. Rice, S. Cohen, Mr. Bowen, J. Mortell, N. Lallas.

COPY—READY FOR THE PRESS

THERE IS A TRADITION IN EVERY SCHOOL THAT IS TOO FINE AND WORTHWHILE TO BE NEGLECTED. AND THAT IS THE SCHOOL PAPER. HERE AT LAKE VIEW THE STUDENT ORGAN IS THE LAKE RE VIEW.

IN OCTOBER OF THIS YEAR THE LAKE RE VIEW WILL CELEBRATE ITS TWENTIETH ANNIVERSARY. FOR A SCORE OF YEARS ITS LIGHT HAS SHONE—A BEACON OF INTEGRITY AND INSPIRATION TO ALL IN ITS PORTRAYAL OF STUDENT ACTIVITIES. IT HAS FOSTERED SCHOOL SPIRIT WHERE THERE WAS A DEARTH OF ENTHUSIASM, PRESENTED INTERMINABLE SCORES AND SCHEDULES, AND PROBED INTO THE VERY HEART OF ALMA MATER UNTIL IT IS AS INTEGRAL A PART OF LAKE VIEW AS THE HONOR SOCIETY OR THE R.O.T.C.

DURING ALL SPORTS SEASONS, SCHEDULES AND PLAY-BY-PLAY REPORTS ARE ANNOUNCED. STUDENT ELECTIONS, CONTEST WINNERS, AND PROMINENT VISITORS RECEIVE FRONT-PAGE ATTENTION. CLASS OFFICERS, COMMISSIONERS, AND OUT-STANDING STUDENTS ARE ALWAYS INTERVIEWED AND PUBLICIZED.

AND PERHAPS MOST POPULAR WITH THE STUDENT BODY ARE THOSE "HUMOR" COLUMNS READ AVIDLY BY ALL WHO LOVE TO BASK IN THE LIGHT OF PUBLICITY. WAS THERE EVER A STAFF MEMBER WHO WASN'T BESIEGED DAILY WITH CRIES OF "PUT ME IN THE PAPER, PLEASE?"

LITERARY TALENT IN LAKE VIEW HAS BEEN AND ALWAYS WILL BE ABUNDANT. JOHN GUNTHER, FREDERICK SCHUMANN, AND JOHN GROTH, LEADING JOURNALISTS OF TODAY, ARE AMONG LAKE VIEW'S DISTINGUISHED ALUMNI. AND IT IS BY FUTURE DISTINGUISHED ALUMNI THAT EDITORIALS PERTAINING TO SCHOOL LIFE ARE WRITTEN TODAY, WITH NO LITTLE FINESSE, AND A GREAT DEAL OF WHAT PROMISES TO BE GENUINE TALENT.

BEHIND THE SCENES—BEHIND THE MOIL OF REPORTERS AND THE INCESSANT CLACK OF TYPEWRITERS—LIES THE FAITHFUL WORK AND UNTIRING GUIDANCE OF MRS. WILLIAMS, THE SPONSOR OF THE LAKE RE VIEW. SHE WILL NOT LET THE STAFF REST UNTIL THE PAPER IS READY FOR ITS TUESDAY SALE. THE SCHOOL OWES HER A DEBTH OF GRATITUDE WHICH CAN NEVER BE REPAID.

STAFF—STANDING: S. Corman, D. Sachs, G. Yonan. ROW 1: J. Mouzak, S. Shaffer, T. Hurst, A. McClay, J. Gagen, R. Shebs.

ROW 1: V. Shankman, H. Karagianes, M. Just, L. Weintroub, P. Andell, H. Schmidt, J. Stoike, E. Filip, D. Friedman.

EDITORS: B. Johnson, Mrs. Williams, M. Meinhardt.

ROW 3: A. McClay. ROW 2: S. Meyers, H. Burgin, S. Schurr, M. Frank. ROW 1: P. Powers, D. Barlas, W. Weeks.

AT BACK: S. Beck. ROW 2: I. Demoling, R. Weismann. ROW 1: R. Hunt, B. Johnson, B. Kaufmann.

ROW 2:—G. Robinson, F. Levy, C. Cunan, M. Frank, D. Barlast, L. Paxton, R. Shebs. ROW 1: W. Fulton, S. Pera, B. Johnson, R. Hunt, L. Weintroub, H. Levin, S. Corman.

NOT MEMBERS OF CONGRESS BUT OF THE GOVERNING BODIES OF THE FRESHMEN, JUNIOR, AND SENIOR CLASSES, EACH REPRESENTATIVE ELECTED BY HIS DIVISION ROOM TO BE A COMPONENT PART OF THE COUNCIL.

3A COUNCIL—STANDING: E. Justus. SEATED: B. Izenstark, G. Granger, J. Scolli, A. Burr, M. Berott, L. Burmeister, H. O'Connor, P. Lowinger, E. Ford, A. Barnett, T. Amster, M. Flotron.

SENIOR COUNCIL—TALKING TO GROUP: W. Joslyn. ROW 2: C. Barker, B. Matheson, F. Kuefner, M. Conkey, M. Kosterec, J. Judge, H. Task, C. Daluege, M. Oliva. ROW 1: R. Harris, G. Hilker, A. Latushko, C. Blum, H. Lund, D. Schultz, M. Nagorsen.

3B COUNCIL—STANDING: A. McClay, R. Wilson, D. Lapsley, S. Baron, J. Somers, H. Schmid, C. Rabuchin, R. Herpe, C. Gillison, W. Barth. ROW 1: V. Munive, F. Eeisenbeis, R. Nygren, B. Steffen, H. Leavitt, L. Bartel, M. Roth, H. Radau, H. Beichler, G. Krueger, V. Jensen, L. Smith, D. Fielmann, M. Scheuerman, J. Terpning.

4B COUNCIL—STANDING: G. Revesz, A. Worf, A. Tweten, J. Field, B. Duffy, S. Nasby, J. Victor, L. Seabolt, F. Angell, W. Fulton, A. Belger, J. Laverty, Mr. Daniels. ROW 2: A. Lucken, I. Buckman, J. Hallenstein, P. Klobouck, J. Bergquist, D. Friedman, R. Stark, M. Just, W. Berman, D. Sachs. ROW 1: R. Billman, E. Neidert, M. Harris, D. Reiser, B. Langhaus, E. Gorel, B. Williams, A. Kost, S. Gehring, V. Finlayson, G. Johnson.

ALL LAKE VIEW STUDENTS ARE STRIVING TO CONDUCT THEMSELVES, THEIR ACTIVITIES, AND THEIR CLASSES IN A DEMOCRATIC MANNER. THEY, TOO, WANT TO BE PRACTITIONERS OF DEMOCRACY AND ONLY THROUGH PRACTICING THE RULES OF DEMOCRACY AND PUTTING THEM TO USE CAN THEY REALIZE ITS HIDDEN TRUTH AND TRUE MEANING. THROUGH THEIR COUNCILS THEY FORMULATE RULES AND PUT THEM TO PRACTICAL USE. THEY BRING TO THE TEACHERS THE MYRIAD PROBLEMS THAT CONFRONT THE GROUP AS A WHOLE. THUS LAKE VIEWITES LEARN HOW TO RUN THEIR AFFAIRS AND HOW TO STRAIGHTEN OUT THEIR DIFFICULTIES.

THE PUPILS PICTURED HERE ARE BURDENED WITH THE RESPONSIBILITY OF SEEING THAT THEIR FELLOW STUDENTS HAVE VARIED SOCIAL PROGRAMS ALONG WITH THEIR DAILY ROUTINE.

EACH PERSON BELONGING TO THE STUDENT COUNCIL IS ELECTED FROM HIS DIVISION ROOM BY POPULAR VOTE. THE PUPIL GIVEN THIS STRENUOUS TASK MUST PROVE HIMSELF WILLING AND CAPABLE.

4A COUNCIL—ROW 3: R. Lesman, L. Stevens, A. Lucken, B. Olson, E. Donohue, V. Finlayson, G. Johnson. ROW 2: D. Reiser, S. Gehring, M. Voelker, J. Mortell, C. Keenan, S. LiVaccri, A. Tweten, M. Levenson, W. Dennis, R. Hyman, A. Larson, D. Sachs, E. Berman, J. Rolfe, T. Mancinelli, I. Mayer, D. Friedman. ROW 1: E. Gooris, R. Stark, I. Buchman, J. Stern, Miss Leach, S. Leyser, J. Bergquist, M. Harris, J. Laverty, B. Duffy.

4B COUNCIL—ROW 2: R. Waltz, C. Prelletz, G. Robinson, J. Gagen, R. Shebs, J. Scolli, S. Grabow, M. Flotron, E. Meierdirk, A. Akopean, J. James. ROW 1: M. Mangeameli, H. Fine, G. Tauscher, L. Ellwood, A. Weller, E. Boltax, Mr. Daniel, G. Granger.

3A COUNCIL—ROW 2: J. Lynch, E. Russell, R. Kahn, A. McClay, H. Brader, J. Jensen, R. Raab, H. Schmidt, R. Wilson. ROW 1: M. Collier, L. Leister, L. Raclin, B. Steffen, H. Radaw, S. Breckenridge.

CONTINUING LAKE VIEW'S TRADITIONS

3B COUNCIL—ROW 3: R. Tiegoly, H. Gabriel, L. Patterson, R. Thomas, T. Preuss. ROW 2: M. Curry, M. Osterhaus, C. Romanos, S. Leitner, M. Tallman. ROW 1: B. Stiffen, B. Strecker, K. Weick, P. Russell, L. Donaghy, L. Robinson.

2B COUNCIL—ROW 2: H. Neal, J. Neiburger, J. Castanes, V. Smith, K. Kulin, H. Braun, M. Craig, J. Kalbacher. ROW 1: L. Heck, M. Bello, D. Gallina, L. Mueller, D. Dreshow, J. Semmes.

2A COUNCIL—ROW 2: E. Barnett, J. Witthoefft, J. Chaplin, C. Verage, C. Laufenburger, M. Schultz, S. Heydorn, A. Coombs, J. Arnet, R. Bleharski, D. Cuny, J. Wolf, J. Phillips, S. Winkel, P. Leibundguth, F. Burruss, C. Billberg. ROW 1: A. Hoskins, E. Weissler, B. Rodgers, J. Libberan, B. Seimtz, R. Koval, M. Werner, D. Nicholls.

AMERICAN YOUTH ASPIRES

GIRL RESERVES ARE THE TEEN-AGED MEMBERS OF THE Y.W.C.A. IT IS A DEMOCRATIC ORGANIZATION, OPEN TO ANY GIRL OF HIGH SCHOOL AGE. THE GIRL RESERVE PROGRAM IS BASED ON ITS NATIONAL PURPOSE "TO FACE LIFE SQUARELY; TO FIND AND GIVE THE BEST." THE GIRLS THEMSELVES PLAN THEIR ACTIVITIES WITH ADULT ADVISERS ACTING AS CONSULTANTS. LAKE VIEW GIRL RESERVES OFFICERS ARE, PRESIDENT, RUTH HILLMAN; VICE PRESIDENT, MARY GRAVES; SECRETARY, DOROTHY RIESER; TREASURER, HARRIET BUCKO. THE ADVISERS ARE MISS HARTMAN AND MRS. BUTLER.

THE GIRL RESERVES OFFER A FRIENDLY ACQUAINTANCE WITH GIRLS OF OTHER NATIONALITIES, RACES, AND SOCIAL BACKGROUNDS. SOME OF THE GIRL RESERVE ACTIVITIES OF LAST YEAR INCLUDED DISCUSSION GROUPS, OUTSIDE SPEAKERS, A SETTLEMENT HOUSE PARTY, DANCES, DINNERS, PARTIES, AND MANY OTHER INTERESTING ACTIVITIES.

GIRL RESERVES—GROUP 1—ROW 2: N. Dugan, L. Goetz, A. Schroeder, L. Larson, A. Weller, E. Meierdirk, D. Sassman, M. Wolf, M. Meier, L. Luttner, M. Schmidt, A. Carlson, A. Wolf, A. Loiacano, L. Weimer. ROW 1: F. Anselmo, S. Breckenridge, G. Rowell, S. Leonard, E. Lehman, D. Magnuson, A. Lombardo, H. Bucko, R. Billman.

GIRL RESERVES—GROUP 2—ROW 3: S. Mariottini, E. Reiser, B. Kusch, B. Born, M. Sudar, R. Leitner, D. Helmerson, M. Kopp, P. Byrnes. ROW 2: L. Lenz, R. Stein, D. Weddell, D. Eckert, S. Grabow, S. Flood, M. Coleman, B. Hamm, M. Chesterfield, J. Huddleston, G. Killian, J. Gierke, D. Boening, V. Peterson, D. Seaholm, L. Riermaier, V. Laun. ROW 1: E. Meyers, R. Goldblatt, E. Mattson, M. Stahl, J. Hughey, L. Bauer, D. Melchior, M. Voelker, L. Gegner, M. Graves, D. Reiser, R. Billman.

WE ELECTED THEM

WE'LL WAGER DOLLARS TO DOUGHNUTS THAT YOU'LL NEVER FIND A BUSIER, MORE POPULAR SEXTET OF STUDENTS THAN THESE, OUR FEBRUARY AND JUNE COMMISSIONERS, TRY TO TURN ANY CORNER, OR ENTER ANY ROOM WITHOUT FINDING ONE OF THEM BUSTLING ABOUT ON LAKE VIEW BUSINESS. IT CAN'T BE DONE. FOR THEY'RE A VALUABLE PART OF EVERY STUDENT ACTIVITY. THE JOLLY SHIP, "LAKE VIEW," FINDS THEM COMPETENT, INSPIRING OFFICERS ALWAYS.

WHEN WE CAUGHT UP WITH THE FEBRUARY GROUP THEY WERE HANGING THESE ATTRACTIVE POSTERS.

COMMISSIONERS — FIRST SEMESTER: TOP OF LADDER: G. Revesz. ROW 1: E. Gooris, A. Hovagimian, S. Boyd, B. Quist, J. Mullen.

COMMISSIONERS — SECOND SEMESTER: ROW 1: C. Keenan, R. Stein, C. Buehrer, V. Love, L. Kaplen. SITTING: D. Banner.

FOR YOUR LEISURE TIME

TO MAKE A REALITY OF THE LONGING FOR FREEDOM OF ACTIVITY, JOIN SOME OF THE MANY CLUBS THAT LAKE VIEW SO GENEROUSLY PROVIDES. VARIOUS CLUBS ENABLE EACH STUDENT WHO SO DESIRES TO PARTICIPATE IN THE FUN, FROLIC, AND FASHION OF THE TIMES.

FOR THAT EXTRA NINTH OR TENTH PERIOD JOIN YOUR FAVORITE ORGANIZATION. IF YOU BELONG TO THE FAIRER SEX BECOME A MEMBER OF THE G.A.A., THE TRI-HI-Y, THE GIRL RESERVES, OR THE CHORAL GROUP; IF YOU'RE A BOY, THE HI-Y, THE OFFICERS CLUB, OR THE LEADERS WILL BE GLAD TO ADMIT YOU. BESIDES THESE, THERE ARE ORGANIZATIONS FOR BOTH, SUCH AS: THE CAMERA CLUB, THE CIVIC FORUM, THE CLEAN-UP CAMPAIGN, AND THE LANGUAGE CLUBS. WHICHEVER IT IS, JOIN SOME ONE OF THEM, FOR ONLY THROUGH PARTICIPATING ACTIVITY WILL YOU BECOME ONE OF THE CROWD.

CAMERA CLUB—ROW 2: R. Borkenhagen, J. Anderson, D. Reiser, E. Meyers, D. Sassman, D. Swift, G. Nonberg, S. Corman, A. Wahlquist, F. Coyne, ROW 1: J. Hrdina, R. Golden, Mr. Crepin, T. Micleu, J. Isitt.

CLEAN-UP CAMPAIGN: ROW 2: M. Koff, A. Tweten, J. Vogel, C. Whipple, F. Rupp, E. Kunzelman, A. Kost, V. Court, G. Novak, H. Figura, J. Laverty, L. Raymond, R. Hunt, M. King, J. Victor, M. Levenson, M. Shahboz, A. Henry, G. Revesz, ROW 1: M. Parsons, S. Leonard, G. Granger, B. Westermeier, J. Prestiano, D. Koenigsbert, I. Gwinn, A. Peterson, M. Graves, H. Gillmann, L. Peddicord, M. Grooms.

SPANISH CLUB—ROW 2: M. Sax, P. Trogourea, M. Koff, I. Mayer, R. Pfeifer, F. Smolski, M. Harris, F. Levy, D. Tumpeer, S. Redke, R. Kahn, M. Thomopoulos, M. Flotron, R. Harrison, N. Wahl, M. Kepos, Miss Taurog. ROW 1: M. Stohl, K. Murray, L. Goetz, L. Stevens, C. Cassaday, M. Swanberg, R. Benson, D. Wren, Miss Stuart.

SENIOR GIRLS' SERVICE CIRCLE—Row 2: H. Hack, M. Scanlon, E. Meierdirk, L. Carlsen, A. Johnson, D. Schubel, E. Johnson, S. Weckman, M. Coleman, N. Gloub, R. Meins, R. Neuman, H. Lovell, M. Feiler. ROW 1: A. Burr, J. Nielsen, I. Demoling, J. Levy, E. Frey, E. Kupsche, A. Johnson, G. Granger.

G. A. A. COUNCIL—STANDING: J. Blankenship, E. Kupsche, E. Meierdirk, D. Schubel, J. Saverius. ROW 2: P. Argeson, D. Ozabal, M. Miller, K. Jarabek, M. DeBlock, S. Shaffer. ROW 1. S. O'Dishoo, R. Goldstine, H. Beichler, G. Boukas, M. Collier.

"GET YOUR VOICES FROM DOWN HERE," SAYS OUR COACH

IN THE PUBLIC SPEAKING CLASSES, MISS KINSELLA TAKES SMALL, MEEK GIRLS AND BOYS AND MAKES THEM STRONG AND UNAFRAID. SHE TEACHES THEM TO FACE THE WORLD WITH CONFIDENCE AND DETERMINATION. BECAUSE OF THE STUDENTS' ARDENT EFFORTS THE SENIOR DRAMA DOES IMPROVE EACH YEAR.

DRAMA GROUP 1—ROW STANDING: H. Stoner, J. Mortell, J. Jordan, O. Lesman, N. Lallas, V. Foell, F. Yates, J. Rosenbloum, H. Figura, M. Grooms, P. Gordon, R. Layman, B. Rice, B. Adler. ROW 4: C. Katsaros, I. Gwinn, Z. Simieh. ROW 3: D. Bailey, N. Carr, E. Klein, G. Killian. ROW 2: L. Koszdin, F. Zimmermann, E. Jaffe, R. Goldblatt, B. Bell, C. White. ROW 1: G. Revesz, J. Welch, J. Lavender, R. Billman, B. Miller, L. Weimer, Miss H. Kinsella. AT BENCH: A. Wolf, S. Voris, J. Mullen, L. Raymond, B. Quist, D. Magnuson.

DRAMA—GROUP 2—STANDING: J. Sandberg, B. Clamitz, V. Smith, S. Harris, B. Grumbine, E. Edwards, H. Zyttenfeld, A. Henry. STANDING—ROW 1: D. Poppenga, V. Finlayson, H. Elsman, M. Kroll, C. Whipple, J. Landgraf, A. Allweiss, B. Brader, M. Kallstrom, Z. McBerman, E. Neidert, M. Landuyt, C. Buehrer, S. Cohen, R. Kalech. ROW 4: G. Johnson, L. Stanley, J. Berquist, R. Aberman. ROW 3: F. Herman, S. Myers, V. Love, D. Waltman, R. Lieberfarb. ROW 2: M. Baer, M. Thomopoulos, M. Ruppel, E. Smith, T. Kahn, M. Lucas, A. Hovagimian. ROW 1: L. Greenberg, N. Latchin, R. Chrablow, R. Lesman, J. Hallenstein, M. Shahbaz, H. Kinsella. AT BENCH: L. Steiner, E. Krivan, L. Lalumia, J. Prestiano, B. Langhaus.

PUBLIC SPEAKING—STANDING: L. Norman, O. Lesman, R. Raffles, W. Berman, J. Ralfe, B. Schneewind, C. Kerwin, N. Edelberg, J. Rosenbloom, G. Revesz, F. Yates, A. Rudd, Miss Kinsella. ROW 4: B. Rosine, G. Roll, M. Hellriegel, A. Hansen. ROW 3: S. Breskin, P. Clarke, C. Van Frankel, E. Felsenthal, B. Slack, J. Huddelston. ROW 2: W. Baumann, J. Radcliffe, B. Adler, C. Pedersen, B. Heller, R. Newman, R. Evers, H. Stoner. ROW 1: E. Joseph, B. Schwartz, N. Nygren, J. Anderson, R. Kositchek, B. Miller, L. Epstein.

THE DAYS OF THE ROMAN EMPIRE ARE HERE AGAIN

WITH MISS JENKINSON AND MISS SOUTHER AT THE HELM, ALL STUDENTS FIND THEIR LATIN LESSONS EASY. THEY CAN CONJUGATE VERBS WITH LITTLE EFFORT TO THE AMAZEMENT OF THEIR FELLOW STUDENTS. THEY CAN DECLINE NOUNS TO THE ASTONISHMENT OF THEIR OLDER BROTHERS AND SISTERS.

LAKE VIEWITES DO NOT ALWAYS REALIZE THE IMPORTANCE OF THE LATIN CLUBS. DO NOT KNOW THAT THEY ARE EDUCATIONAL CLUBS AS WELL AS SOCIAL CLUBS IN WHICH ALL CAN LEARN AS WELL AS PLAY. THE LATIN STUDENTS SALUTE MISS JENKINSON AND MISS SOUTHER FOR THEIR SINCERE EFFORTS TO COMBINE WORK AND PLEASURE.

TRAVEL WITH AENEAS FROM TROY TO ROME

Miss Jenkinson's LATIN CLUB—ROW 2: M. Hall, B. Ottman, H. Shean, D. Tucker, R. Block, N. Cerami, O. Johnson, G. Lenhardt, E. Bolin, H. Kulmala, E. Lehman, L. Norman, M. Rohde, M. Pelto, P. Fordney, B. Steffen, V. Argeanas. ROW 1: A. Anderson, B. Seinmetz, E. Smith, Miss Jenkinson, M. Browne, R. Sedall, D. Seeger.

Miss Souther's LATIN CLUB—ROW 2: G. Van Duzer, T. Brownstein, B. Kaufmann, A. Paulson, M. A. Gillison, R. Ross, M. Roth, G. Tauscher, L. McNicol, E. Donohue, L. Koszdin, G. Loeffler, F. Johannsen, M. Gustafson, E. Boetter, B. Powers, E. Johnson, S. Pera. ROW 1: G. Robinson, J. Miner, A. Wolf, Miss Souther, S. Breckenridge, G. Johnson, B. Carter.

CLUBS SERVE FOR STIMULATION

DEMOCRACY IS A THEORY OF GOVERNMENT IN WHICH THE CIVIC FORUM IS INTENSELY INTERESTED. WHEN STUDENTS BECOME PRACTITIONERS OF DEMOCRACY, THEY STRIVE FOR A GOAL WHICH THEY CAN ATTAIN ONLY THROUGH KNOWLEDGE AND EXPERIENCE. BOYS AND GIRLS ENTER THIS CLUB WITH VAGUE IDEAS OF OUR SOCIETY AND LEAVE AS MEN AND WOMEN READY TO MEET AND CARRY THEIR CIVIC RESPONSIBILITIES.

CIVIC FORUM—ROW 3: R. Aberman, A. Allweiss, M. Koff, M. Parsons, P. Uurtamo, W. Fick, E. Wedrall, R. Gad, N. Edelberg, H. Stephanidis, E. Kunzedman, B. Reichl. ROW 2: M. Kopp, R. Goldblatt, L. Koszdin, S. Weckman, R. Ross, O. Helstrom, R. Lieberfarb, D. Koenigsberg, E. Mattson, M. Eisenberg, L. Weimer, S. Pera, E. Jaffe, B. Langhaus, B. Rosenberg, M. Shahnoz. ROW 1: T. Brownstein, T. Kahn, F. Chalem, B. Miller, L. Weintrovb, F. Zimmerman, R. Isbrandt.

CIVIC FORUM—ROW 3: A. Sargis, J. Latimer, H. Karagianes, A. Arentz, P. Lowinger, I. Edelstein, L. Bauer, T. Mancinelli, L. Clemens, R. Chrablow, A. Berman, J. Rosenbloum, B. Kaufmann, G. Loeffler, S. Voris. ROW 2: R. Barr, T. Fareman, P. Stone, D. Wren, E. Walter, L. Theodore, S. Vougis, M. Raber, M. Scherb, A. Renella, M. Baer, A. Wolf, J. Babilla, V. Anderson, A. Lucken, R. York, D. Sassman, H. Rosenberger. ROW 1: M. Reder, M. Goodkin, S. Antos, H. Sandor, D. Saltzman, M. Thomopoulos, M. Hastings, M. Just, E. Peter, F. Gumbiner, P. Wise, J. Landgraf.

CLUBS SERVE FOR RECREATION

PERSONNEL OFFICE—HELPFUL ADVICE AND PLEASANT COUNSEL MAKE THE PERSONNEL OFFICE A HAVEN FOR TROBLED STUDENTS.

TRI-HI-Y—FUN AND FROLIC, WORK AND PLAY,—ALL THIS IS THE PURPOSE FOR WHICH THE TRI-HI-Y WORKS AND WHICH IT CARRIES OUT.

PERSONNEL—STANDING: M. Wurz, I. Mayer, M. Grooms, C. Stromayer, M. Lehmann. ROW 3: S. Miller, D. Brooks, S. Vougis, R. Happel, E. Carlson, M. Hampson, R. Sawottke, R. Alper, M. Walker, M. Leptich, G. Minck, E. Leptich, E. Bingaman, V. Hamfelt, M. Meyer, E. Stenson, P. Argeson. ROW 2: E. Joseph, H. Badal, C. Krause, A. Heiberger, L. Riermaier, D. Boening, D. Magnuson, M. Milz, H. Hines, P. Steinberg, J. Mitchell. ROW 1: V. Smith, N. Swanson, S. Bers, M. Mosiman, S. Deutschman, B. Ward, R. Flosi, A. Hedrich.

GIRLS' TRI-HI-Y—ROW 3: M. Sudar, V. Tripp, V. Munive, B. Steffen, J. Miner, D. Bailey, M. Lewis, B. Smith, P. Scheibe, A. Lombardo, A. Burr, M. Miller, B. Carter, J. Blamkership, R. Stein. ROW 2: C. Pedersen, M. Norman, M. Engberg, R. Leitner, D. Helmerson, B. Kusch, G. Krueger, J. Hallenstein, M. Scheuerman, B. Oltman, D. Ruth, I. Gwinn, L. Raymond, A. Peterson, I. Demaling, L. McNicol, J. Jensen, D. Harmon, H. Bucko, A. Johnson, D. Schubel, M. Grooms, G. Van Duzer, B. Powers. ROW 1: Mrs. Schneider, C. Katsarus, C. Buehrer, D. Caballero, G. Johnson, H. Figura, M. Graves, R. Billman, R. Landis, J. Laverty, L. Goetz.

IT'S ONE BIG HAPPY FAMILY

HI-Y: Yes indeedy, Chilluns, you'll find the best boys ever in Lake View's active Hi-Y! Ready, willing, and able to help make Lake View an outstanding institution. ROW 3: H. Schifter, P. Klein, B. Duffy, W. Kelton, R. Hyman, J. Wood, J. Terpning, G. Bloss. ROW 2: J. Scolli, P. Lucckese, E. Martin, T. Micleu, C. Whipple, R. Johnson, D. Rogers, E. Suckow, W. Fick, H. Cheney, R. Nagel, J. Gagen, J. Quay, T. McDowell, B. Gilbert, D. Seman. ROW 1: A. E. Crepin, L. Norman, J. Martell, D. Banner, E. Ford, R. Brackmeier, G. Eder, C. Overstake, A. Yorgan, J. Isitt.

NEXT BELOW ON THE OPPOSITE PAGE is Miss Tyler's division room, 320D, composed of boys and girls who delight in their artistic understanding division-room teacher. They all say they're glad to be with her. ROW 3: R. Reilly, E. Lepley, B. Bartow, L. Isom, L. Hayden, L. Westfall. ROW 2: F. Dahlgren, R. Norton, A. Leonhart, D. Dyce, D. Sayad, J. Howell, R. Pascoe, O. Cog, E. Crandell, M. Ellis, W. Baldwin, J. Balke, R. Bowlan, R. Oldt, W. Hunn, L. Rinder. ROW 1: J. Arnet, M. Dechant, E. Weissler, C. Bernstein, G. Wittich, M. Nelson, G. Stasinos, L. Birkema.

AND MOVING ON, we next find Miss Howe's division room, 316-2—a group of boys and girls out to get all they can from the studies and social activities offered at Lake View. ROW 2: J. Wirick, M. Zobel, D. Strom, R. Stenson, M. Meyer, S. Rehfeldt, K. Jarabek, G. Swanson, M. Hohde, G. Lenhardt, D. Setto, M. Gnaske, P. Deshick, A. Sehuch, S. Esau, E. Presser, M. J. Osterhaus, Miss Howe, J. Kahl, R. Dietrich, S. Wiese. ROW 1: B. Lipke, J. Bernstein, M. Taylor, M. Maloney, R. Thomas, H. Rieck, R. Simmons, R. Frateschi, L. Muenchen, A. Rosenberg, R. Watters, V. Wieska.

OFFICE PRACTICE: Don't they seem like ants—those busy office practice girls, scurrying about on official business? And they do a good job, too! ROW 2: J. Wrick, M. Coleman, E. Johnson, P. Ferguson, M. Zobel, F. Manning, Thomopoulos. ROW 1: R. Rosasco, M. Chesterfiel, E. Joyce, A. Akopian, D. Fayman, M. Schultz, F. Stevens.

FRENCH CLUB: Parlez vous Francais? You da? Swell! Come on over to Miss Buckley's French Club and participate in the fun we have with French! ROW 3: H. Schmidt, T. Gad, R. Lieberfarb, S. Cohen, B. Bell, J. Stern, E. Jaffe, M. King, F. Cestor. ROW 2: D. Rubin, O. Helstrom, B. Shiffman, R. Goldblatt, T. Kahn, N. Lee, H. Stephanidis, M. Chesterfield, F. Anselmo, B. Rosenberg, E. Wedrall, J. Johnson, N. Edelberg, F. Johannsen, P. Stone, G. Van Duzer, M. Eisenberg, R. Lesman. ROW 1: L. A. Weimer, H. Kargianes, D. Friedman, W. Fick, R. Chrablow, L. Greenberg, V. Asbell, S. Ruderman, E. Boetten, G. Finch.

"DOWN ONLY PLEASE, UP STAIR IS TO

WE ARE WARNING YOU! HEED THOSE STURDY VOICES! GOING THROUGH THE CORRIDORS WITHOUT A PASS OR GOING UP A "DOWN ONLY" STAIRWAY MAY GET YOU "SHOT AT SUNRISE!" LAKE VIEW'S MARSHALLS ARE AN IMPORTANT FACTOR IN OUR EFFICIENT TRAFFIC SYSTEM. FOR SUCH A LARGE SCHOOL WITH SO MANY STUDENTS, WE NEED STRICT RULES, BUT WITHOUT SOMEONE TO ENFORCE THEM THEY MIGHT NOT BE VERY EFFECTIVE. SO WE VOICE OUR PRAISES TO THOSE MARSHALLS WHO ARE CONTRIBUTING TO THE WELFARE OF OUR SCHOOL, AS A WHOLE.

MARSHALS—ROW 4: N. Lallas, V. Garrity, A. Beyer. ROW 3: F. Kjelson, A. Zechman, V. Hahn, S. Leither. ROW 2: H. Elkins, F. Yates, E. Smith, E. Grubel. ROW 1: S. Jacobson, P. Mahen, S. Harris, M. Conkey, M. Koehler.

MARSHALS—ROW 2: A. Lloyd, J. Victor, M. Graves, J. Barkstrom, E. Hallihan, E. Bux, F. Rupp, A. Peterson, B. Davis, M. Merstorf, W. Housby, (W) Schmalagemeier, J. Olson, A. Kamen, H. O'Connor. ROW 1: E. Contxen, M. Koehler, J. Nordeen, A. Roeder, E. Jay, Kaiser, M. Wolf, E. Schwartz.

YOUR LEFT," OUR MARSHALS SHOUT

HATS OFF TO THE MARSHALS OF LAKE VIEW WHO HELP ADD TO THE BEAUTY, CLEANLINESS, AND ORDER OF OUR SCHOOL. THEY ARE STATIONED IN DIFFERENT PARTS OF THE BUILDING TO KEEP THE HALLS FROM BECOMING A NOISY JAMBOREE WHILE THE TEACHERS WORK WHOLE-HEARTEDLY TO HOLD THE ATTENTION OF THEIR STUDENTS. WE ALSO OWE THE TIDINESS OF OUR LUNCH ROOM TO THESE WATCHFUL BOYS AND GIRLS, BECAUSE ALTHOUGH WE DO NOT MEAN TO WE ARE APT TO BECOME A BIT CARELESS UNLESS WATCHED. THEY ARE CONTINUALLY AT WORK WITH THE JOBS MENTIONED AND MANY MORE SO. ALTHOUGH WE MAY LABEL THEM AS "THE GUARDS," WE STUDENTS MUST NOT THINK OF THEM AS UNDESIRABLE TO HAVE AROUND, BUT AS TRUE SPIRITED LAKE VIEWITES WORKING FOR THE GOOD OF THE STUDENTS AND SCHOOL.

MARSHALS—STANDING: F. Yates, D. Hogeorgis, N. Lallas, P. Maher. SEATED: J. Mortell, M. Harrison.

STANDING: N. Lallas, J. Mullen, H. Elkins. SEATED: R. Stift, J. Mortell, Mr. Bowen, S. Cohen. CENTER PICTURE: N. Lallas, F. Yates, J. Mortell, R. Sift.

MUSIC AND HALL GUARDS TOGETHER

"WHERE'S YOUR PASS?" These words are heard echoing through Greeley's halls between periods. The hallguards know it is their duty to see that the corridors are cleared during classes. ROW 4: I. Dushkin, E. Berner, E. McKenna, V. Gudmendsor, R. Okerstrom, G. Brooks, G. Helmerson, M. Hamann, B. Janes, I. Steinbock, D. Spradlin, S. Kramer, M. Eder. ROW 3: F. Hale, B. Horwitz, B. Goldberg, B. Grieger, I. La Belle, I. Sneckner, I. Champlin, V. Swanson, R. Albinger, B. Abrakeeson, F. Cobb, E. Kruck. ROW 2: S. Fournier, P. Hietala, W. Mendelson, R. Herdman, A. La Currie, L. Nelson, E. Lantz, O. Joseph, A. Peterson, F. Hansen, M. Wickstrom, A. Nox, V. Zetterbund. ROW 1: L. Baum, J. Raeusen, D. Orell, L. Grigory, R. Tertz, E. Wittmann, M. Steinberg, E. Stocbig, L. Bedrosian, F. Mouzak.

GREELEY 1ST PERIOD CHORUS: 'Sing, Sing, Sing, Sing. Everybody's Gotta Sing!" ROW 3: G. Paumlbo, J. Shunneson, C. Smith, D. Klekas, S. Nelson, M. Stern, R. Westlercok, J. Libberton. ROW 2: J. Dorl, S. Russell, M. Safrithis, R. Stern, P. Baetcli, S. Hofmeister, B. Hoimberg, V. Olivia, G. Gaupe. ROW 1: M. Gennett, S. Binder, O. Passon, M. Wilberding, J. Jonjoe, E. Cummings, M. Krieman, D. Holbrock, R. Bauer, E. Benson.

GREELEY 5TH PERIOD CHORUS: Here is another group of happy songsters who laugh with a song. ROW 4: M. Feminis, G. Nybahhen, D. Lind, W. Lovell, L. Suwaiski, E. Lundplad, S. Wenzel, P. Wilson, G. Leifer, J. Paul, L. Kommer, M. Eber, G. Kollitsch, C. Nicholson, L. Schadeck. ROW 3: M. Rarant, L. Kogen, E. Miller, K. Bork, M. Collins, M. Bradshy, R. Mayer, S. Esser, L. Gubbison, V. Dargo, M. Anderson, M. Mulick, D. Nelson, C. Sandin, R. Batjes, S. Glick. ROW 2: M. Brown, M. Bacus, G. Sapp, L. Grigory, C. Weiss, M. Bruckheimar, B. Olson, M. Wickstrom, N. Gumbiner, P. Leskinen, E. Eberl, S. Welenberg, S. Aberg, J. Aronson, K. Fisher, E. Schlie, D. Johnson, E. Castonier, R. Immer, J. Kahn. ROW 1: B. Joffe, J. Smith, G. Josyss, T. Santelli, R. Ballis, A. Armstrong, D. Orell, R. Kramer, J. Steffin, F. De Lorre, A. Beer, H. Prtiz, E. Holmgren, L. Krapp.

MADRIGALS: A new experiment in song and play has given worthwhile entertainment to these students: ROW 3: J. Victor, J. Terpning, E. Wedrall, R. Faust, L. Norman, W. Lindsey, R. Champley, E. Suckow, R. Urhausen, A. McQulkin, D. Rogers, R. Layman. ROW 2: L. Norman, S. Cohen, H. Varteresian, F. Silverman, D. Wren, M. Anderson, L. Gortz, S. Weckman, H. Johnson, M. Greeley, J. Jordan, D. Wells, J. Werick, D. Weddell, G. Hallenstein, P. Scheibe. ROW 1: L. Stanley, Z. Simich, M. Hillinger, A. Baba, A. Henry, J. Bergquist.

THESE STUDENTS are members of one of Greeley's most cherished organizations—the S. O. S. Only those who prove themselves superior to their classmates are given recognition in this splendid organization. Their work consists mainly of errands, helping teachers, acting as hallguards and doing other similar jobs. ROW 3: N. F. Kunin, R. Dushkin, D. Koehlis, R. R. French, H. Goood, J. A. Weinberg, P. F. Chudom, N. Stein, R. Bargis, J. F. Lowery, V. V. Parsons, E. C. Lucken, R. E. Schneider, F. Williams. ROW 2: J. Steffen, J. A. MacManon, E. A. Castonier, J. M. Ladd, S. H. Epstern, J. McCarthy, W. M. Plath, W. H. Johnsen, P. Blais, A. Olech, K. M. Fisher, R. E. Immer, B. H. Altman, A. F. Prsenstein, A. Markin, J. L. Glassmann. ROW 1: S. Borbel, L. Zaslavshy, F. S. DeLorre, R. M. Kramer, L. Hatzel, F. George, W. G. Lovell, J. Kahn, R. Crastle, C. B. Fisch.

GREELEY 7TH PERIOD CHORUS: "What is life without a song in your heart?" this chorus asks.—ROW 4: B. Larsen, B. Colbentson, M. Mohlin, M. Norton, F. George, E. Bleizeffer, A. Isaac, S. Ray, M. Ginca, D. Carlson, M. Ginca. ROW 3: H. Badal, E. Danielson, G. Thomasma, A. Springer, J. Smith, J. Simpron, L. Tschumi, B. Hoover, G. Brooks, D. Jacobson, F. Trappe. ROW 2: E. Bern, G. Shours, M. Dressler, J. Hansen, P. Enquist, V. Gabrielson, H. Vujouich, C. Nelson, I. Nelson, M. Larson, D. Howard, J. Hartlauf. ROW 1: N. Pretzen, S. Schiada, P. Johnson, I. Anderson, M. Manning, J. Sanders, B. Karz, S. Tupler, J. Driscoll, O. Joseph.

PROMOTING SPORTSMANSHIP

THE DRUMMER BOY

ABOVE IS AN ENTERPRISING DRUMMER OF THE LAKE VIEW R.O.T.C. IN ACTION. BEATING OUT HIS MILITARY ASSIGNMENT ON A MARTIAL INSTRUMENT OF MUSIC. THE VIBRATION OF HIS SPIRIT PROCLAIMS THAT THERE IS LIBERTY TO ALL IN EVERY BLOW AND DEFIANCE TO THE TRESPASSER WHO DARES TO CHALLENGE HIS VALOUR.

THERE IS SOMETHING ABOUT A

UNIFORM THAT IS GRAND, GRAND, GRAND

R. O. T. C. OFFICERS CLUB—FIRST SEMESTER ROW 3: Sgt. J. Delany, C. Reali, W. Markgraff, W. Ficl, R. Kolp, F. Fink, M. Showell, R. Johnston, B. Levine, H. Bloss, H. Veith, S. Klein, J. Terphing. ROW 2: J. Joseph, H. Rosenbaum, W. Taylor, F. Paul, G. Templeman, S. Dane, J. Mullen, J. Monroe, W. Dennis, H. Schmidt, R. Hayman, R. Kearns, S. Alban, N. Press, T. McDowell. ROW 1: Tech. Sgt. A. D. Lee, N. Hannemann, R. Astor, T. Garmichal, H. Allentuck, N. Lord, W. Richter, T. Hurst, M. Gershun, R. Kahn, A. Hartkoff, F. Ross, J. Mouzak, B. Weitzman, R. Sacks, P. Rockford.

THE R.O.T.C. GIVES THE STUDENT A CHANCE TO BETTER HIMSELF IN MANY RESPECTS. THERE ARE AWARDS THAT AROUSE HIS COMPETITIVE NATURE. HE LEARNS TO KEEP HIMSELF NEAT AND CLEAN. STANDING ERECT IS ONE ESSENTIAL IN GETTING A JOB. THE R.O.T.C. HELPS THE STUDENT WALK AND STAND ERECTLY. HE LEARNS LEADERSHIP. THE R.O.T.C. GIVES HIM THE CHANCE TO LEAD OTHER BOYS OF HIS OWN AGE, AND GIVES HIM A DIFFERENT OUTLOOK ON THE WORLD. HE LEARNS TO TAKE COMMANDS AS WELL AS TO GIVE THEM. THIS IS ALSO ESSENTIAL TO EVERY YOUNG PERSON IF HE IS TO BE A SUCCESS IN HIS LATER LIFE WHEN HE WILL UNDOUBTEDLY HAVE TO LEAD OTHER MEN. IN THE BUSINESS WORLD THIS IS ESPECIALLY TRUE. THE STUDENT IS TAUGHT THAT ONCE HE STARTS A THING HE MUST FOLLOW IT THROUGH UNTIL IT IS FINISHED. HE MUST LEARN THIS IF HE IS TO KEEP ANY KIND OF A JOB IN THE BUSINESS WORLD. A JOB UNFINISHED IS WORSE THAN A JOB NEVER BEGUN. THE R.O.T.C. CAN SHOW THE STUDENT HOW TO BETTER HIMSELF, BUT IT CANNOT DO IT FOR HIM. THIS HE MUST DO FOR HIMSELF.

RIFLE TEAM—ROW 2: J. Terpning, J. Quay, G. Templeman, A. Yorgan, R. Kostyal. ROW 1: S. Klein, H. Schifter, J. Barrett, C. Reali, J. Mouzak, W. Rosenfeld, T. McDowell.

COMPANY A—ROW 3—STANDING: M. Lavin, H. Schmid, M. Baer, R. Nagel, F. Frazier, H. Braun, M. Wolin, A. Erickson, E. Rubin, L. Barth, S. Showel, B. Klaesson, D. Meier, F. Riemer, L. Garibaldi, N. Smith, G. Johnson, J. Jones, R. Ose. ROW 2—STANDING: W. Currie, M. Edelstein, J. Faust, K. Simonet, R. Block, S. Sevenstan, G. Gianacopulos, H. De Vusser, H. Aronson, C. Overstake, S. Justus, R. Oldt, W. Buckholz, P. Mountjoy, F. Meinicke, C. Gianacopulos, R. Bowlan. ROW 1: W. Todd, P. Steinburg, R. Dimka, S. Goldstein, J. Bauer, P. O'Neill, V. Ericson, J. Wydra, M. Goldkin, W. Meierdirk, R. Nixon, J. Sarkesian, J. Adelizzi, J. Repp, E. Wilkens, A. Anderson, E. Justus. SEATED: R. Kerns, H. Vieth, J. Monroe, H. Allentuck, F. Ross, J. Poulakidas.

OFFICERS CLUB—ROW 3: R. Kahn, M. Shovvel, J. Monroe, P. Meyer, S. Dane, J. Mullen, C. Reali, S. Alban. ROW 2: P. Rockford, H. Levin, T. McDowell, H. Allentuck, W. Richter, N. Press, T. Carmical. ROW 1: G. Templeman, J. Mouzak, J. Delaney, R. Kalp, R. Astor.

WE'RE A STRONG MIGHTY BAND

COMPANY B—ROW 4: C. Sullivan, J. Gruver, E. Thalke, N. Heidy, U. Argianhs, W. Houlsy, W. Schneider, F. Sprenzel, R. Thomas, W. Bishop, R. Faust, R. Baumeister, S. Cohen, L. Lee, R. Barr, N. Lallas, F. Gibbons, J. Cope. ROW 3: S. Bloom, K. Funken, J. Tookey, D. Peterson, J. Barrett, B. Stephen, R. Hogberg, R. Girard, S. Graun, H. Polkey, R. Fagus, J. Donohue, A. DeBrestian, C. Franklin, A. Pearson, R. Evans, R. Bodor, R. Harrison, R. Ressler, W. Kavemann, J. Schlosser. ROW 2: J. Martell, H. Koehler, V. Smith, B. Born, B. Pellikan, K. Crook, R. Forsythe, G. Nonberg. ROW 1: W. Lindsey, T. McDowell, F. Fink, J. Terpning, T. Foreman.

COMPANY C—ROW 3: J. Reese, K. Bernett, R. Smith, J. Gaines, H. Bernart, J. Wambach, J. O'Connor, H. Pue, A. Barnett, J. Szabo, T. Cohn, R. Peterson, B. Slavick, J. Hrdina, R. Wedin, R. Long. ROW 2: H. Russman, J. Cooper, N. Cerami, L. Rinder, S. Rubin, B. Kaganoff, J. Brader, Cadet Sergeant G. Losch, Cadet Corporal J. Castanes, Cadet Sergeant E. Presser, M. Goldstine, Cadet Sergeant R. Lieding, M. Jacobsen, Cadet Sergeant J. Spanos, H. Neal, R. Foxon, J. Rathsaam, J. Bandanza, J. Koefoot. ROW 1: First Sergeant J. Lynch, Lieutenant N. Press, Executive Major R. Astor, Cadet Captain C. Reali, Cadet Second Lieutenant D. Semon, Cadet First Lieutenant T. Micleau.

COMPANY D—ROW 3: D. Kolp, R. Raffles, W. G. Peterson, R. Kennedy, D. Dinges, J. Lass, W. Fulton, H. Lumpp, J. Wood, R. Johnson, B. Voss, O. Barbakoff. J. Gough, D. Atz, J. Andre, R. Kuchel, R. Fick, N. Wahl, B. Collins, R. Grossklags. ROW 2: A. Poulakidas, J. Levy, M. Vaughan, H. Schnitzer, A. Krumm, T. Kane, H. Gibbs, J. Randazzo, R. Bergquist, R. Stevens, C. Steimetz, W. Dietze, P. Chudom, R. Browne, D. Sayad, J. Bader, R. Owens, A. Veis, G. Baker. ROW 1: R. Wall, R. Solomon, J. McDonald, J. Schoenberger, D. Girouz, S. Mendelsohn, J. Sedlack, J. Wiess, G. Brandt, B. Foster, R. Sherpitis, R. Sargis, H. Cain, J. Girkin, W. Cass, A. Berthold, K. Hirsch, D. May, E. Dougherty, T. Laloganes, J. Ross, J. Stillwaugh, C. Arado, I. Dushkin, F. Williams, G. Leonard, J. Somers, S. Levenstam, R. Schifo, H. Allentuck, G. Templeman, S. Alban, W. Goff, F. Lenz.

MARCHING ALONG TOGETHER

COMPANY E—ROW 4: R. Gillison, H. Pera, W. Lotz, C. Riley, T. Cloonan, H. Mueller, A. Kapner, S. Toubus, M. Goldman, H. Stoner, M. Lash, J. Weiss, R. Lesman, T. Izenstark, S. Kanter, J. Koller. ROW 3: B. Hagopian, B. Goldberg, H. Haury, R. Lackner, S. Joseph, N. Baldasti, A. Heisig, M. Hans, J. Pericles, J. Bacus, M. Quigley, B. Patton, R. Slater, W. Paque, E. Hautchier, C. Roltsch, R. Sims, G. Sausman, B. Balshuem, A. Gibbon. ROW 2: V. Galigiuri, P. Bodenshok, R. Philbrick, W. Schiemann, I. Robinson, J. Blanchart, W. Webb, D. Kallstrom, L. Bannister, J. Young. ROW 1: R. Kostyal, T. Carmical, S. Dane, H. Bloss, H. Schifter.

COMPANY F—ROW 2—STANDING: T. Gleasoni, J. Abuja, H. Kohler, R. Griswold, E. Cohn, R. Mueller, C. Bruner, P. Kirst, C. Lundbom, G. Lloyd, H. Harris, H. Rosenberger, R. Lindberg, E. Suckow, R. Ruvel, R. Lamping, C. Gillison. ROW 1—STANDING: F. Ablin, J. Latimer, H. Pick, R. Idle, J. Strand, A. Tripoli, S. Thompson, E. Crandle, F. May, K. Miller, W. David, N. Carter, J. Heimann, B. Shumow, H. Ross, F. Yates, N. Alper, S. DeNeveu, E. Voelker, P. Klaus, B. Landsman, W. Dillner, W. Fick, M. Showel, W. Richter, R. Kolp.

COMPANY G—ROW 2—STANDING: L. Robinson, R. Tabb, N. Wayne, R. Bonikowski, W. Jirik, D. Lapsley, W. Mack, L. Henning, T. Roper, E. Foote, W. Lambing, Jacobs, M. Szabo, F. Meyer, F. Meyer,S . Arkin. ROW 1—STANDING: R. Brin, A. Nedwin, M. Grossman, J. Ferber, H. Berman, C. Akeson, A. Sargis, R. Rosenthal, H. Eagle, G. Gentey, E. Martin, C. Weiland, I. Rosenberg, G. Higgins, A. Rothenbach, D. Larsen, J. Marmitt, G. Gogonas, W. Sporleder, A. Yorgon. ROW 1—SITTING: W. Rosenfeld, J. Schwemberger, M. Gershun, C. Riley, D. Rogers.

1st. Sgt. Rodgers

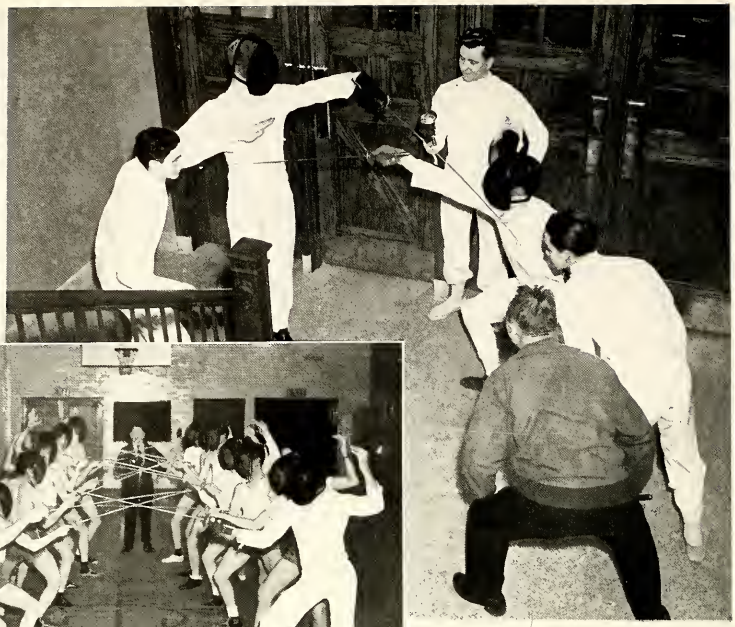

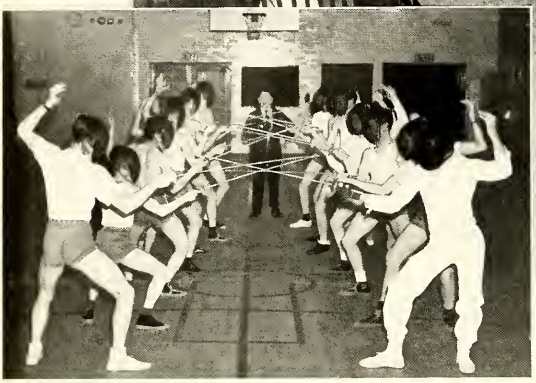

STRONG WILLED MEN

The clash of steel against steel, and the sharp commands of Mr. Hocke ring forth from the fencing class and fall as sweet music upon the ears of the adventurers. Fencing: J. Bloos, R. Kearns, C. Froemel, E. Crondin, J. Gagen.

A thankless job, but a great sport, track. Lake View's strong willed men are—ROW 4: W. Chiesel, J. Gagen, R. Johnson, W. Marquardsin, I. Buckart, W. Preletz, B. Sherman. ROW 3: J. Mankel, G. Bethscheider. ROW 2: G. Gognas, E. Lutze, F. Fisher, N. Horwitz, C. Barber, D. Banner, J. Marmitt, D. Lapsley, C. Tarr, J. Harpulos. ROW 1: L. Kirschner, P. Johnson, B. Davis, B. Gramer, L. Glickstien, R. Brockmeier, R. Hurt, B. Gilbert, E. Suckow, H. Frieda, L. Rondent, B. Hillis, G. Eder, T. Thedore, E. Ford.

OUR HEROES

WITH THE AMERICAN FLAG WAVING IN THE BACKGROUND, TRUE AMERICAN TRADITION AND SPIRIT IS BEING PRACTICED IN THE FIELD OVER WHICH THE FLAG FLIES.

A GREAT GAME OF FOOTBALL IS IN PROGRESS EMPLOYING ALL THE COURAGE, SPIRIT, AND SKILL THAT THE PARTICIPANTS CAN MUSTER.. TWO TEAMS HAVE MET UPON A FIELD OF SPORTSMANSHIP IN COMPETITIVE RECREATION. THEY ARE BOTH STRIVING TO BRING GLORY AND HONOR TO THE SCHOOL FROM WHICH THEY CAME.

THEY ARE BOTH ATTEMPTING TO SATISFY THE DEMANDS FOR AN ADVANCE, TOUCHDOWN, AND VICTORY WHICH RING FORTH FROM THE STANDS. FOR THE STANDS ALSO ARE IN A FRENZY OF ACTIVITY. THE SHOUTS BROUGHT OUT BY THE CHEERLEADERS FROM THE SWAYING, GYRATING FANS, STARTLE THE TIMID SOULS OF THE ABASHED FACULTY AND THE FEATHERED OCCUPANTS.

THE OCCASIONAL ROAR OF THE POPCORN OR REDHOT MAN BRINGS OUT THE JINGLE OF SILVER FROM MANY POCKETS, AND THE SMACK OF TWO FULL LIPS.

FOOTBALL—THE GREAT AMERICAN GAME; THE HAVEN FOR ATHLETES AND COACHES, FOR VENDORS AND FANS, AND BY ALL MEANS FOR FUN AND FROLIC.

THE LEADERS OF OUR MARCH TO VICTORY ARE COACH FREDIA AND CO-CAPTAINS RAY PENLEY AND BILL LASSEN.

THEY ARE OFF FOR BATTLE WITH THE

AS THE OPPONENTS OF LAKE VIEW ATTEMPT TO MAKE THEIR WAY DOWN THE FIELD THEY ARE MET BY STAUNCH OPPOSITION.

OUR TWO ENDS, TOM PETERSON AND BILL LASSEN, BOTH SEASONED VETERANS, QUICKLY BRING TO EARTH ANY ONE WHO ATTEMPTS TO CIRCLE OUR LINE.

WHEN OUR HOPE FOR THE POSITION OF ALL CITY END, BILL LASSEN, MET WITH AN ACCIDENT WHILE PLAYING FOR LAKE VIEW, HIS SPOT IN OUR LINE-UP WAS WELL TAKEN BY BOB REMICK, A VERY HARD AND GOOD PLAYER.

THESE BOYS GREATLY CONTRIBUTED TO THE SCORES WHICH LAKE VIEW ROLLED UP BECAUSE THEY DID AN EXCELLENT JOB OF RUNNING INTERFERENCE. TACKLES MARTIN PERA AND ALBERT DAVIS DID A GREAT JOB AT THEIR POSITION, SECONDED BY MELVIN GERSHUN AND EDDY WAYTULA, THEY BECAME AN INVINCIBLE SPOT IN OUR LINE-UP.

CHICAGO HIGH SCHOOL TEAMS

OUR CENTERS, SAM OSBORNE AND BILL TODD, BOTH OF WHOM PLAYED A GOOD GAME AT A DIFFICULT AND CRUCIAL POSITION, WERE WELL BACKED UP BY GUARDS WALTER WINCHELL AND BOB STENSTROM.

THESE TWO BOYS WILL GRADUATE THIS JUNE. THIS MIGHT BE CONSIDERED A GREAT BLOW TO LAKE VIEW, BUT WE CAN LOOK FORWARD TO THE PLAYING OF IRWIN BURKHART AND HAROLD SCHNEIDER AT THESE POSITIONS NEXT YEAR.

THIS SPLENDID LINE OF BOYS RENDERED POSSIBLE THE ADVANCE MADE BY OUR BACKFIELD CONSISTING OF RAY PENLEY, PHIL LUECKESE, BOB DUFFY, AND EARL SUCKOW. RAY PENLEY, ONE OF THE BEST PLAYERS ON OUR TEAM AND RATED AS ONE OF THE BEST BACKS IN THE CITY, GAVE ALL THAT HE HAD IN HIS FINAL SEASON. HIS EFFORTS ARE WELL KNOWN AND MUCH APPRECIATED.

PHIL LUECKESE, A NEWCOMER TO OUR SCHOOL, HAD SHOWED US SOME REAL FOOTBALL LAST AUTUMN. HIS RUNNING, TWISTING, AND DUCKING BODY WAS ONE OF THE MOST EVASIVE THAT LAKE VIEW HAS SENT ONTO THE FIELD FOR MANY YEARS.

A SMALL, BUT MIGHTY, PACKAGE OF DYNAMITE WAS PLACED ON THE FIELD IN THE FORM OF BOB DUFFY. HE WAS ONE OF THE LIGHTEST BOYS ON THE FIELD, BUT HIS GREAT SPIRIT AND COURAGE MADE HIM A TRULY OUTSTANDING PLAYER.

OUR OTHER BACKFIELD MAN, EARL SUCKOW, PLAYED HIS FIRST FULL SEASON. HE SHOWED COACH FRIEDA THAT HIS NEXT YEAR'S TEAM WILL REALLY BE SOMETHING TO WRITE HOME ABOUT. HIS ABILITIES WERE A GREAT ASSET TO THE TEAM THIS YEAR AND WITH THE POLISH OF ANOTHER SEMESTER OF FOOTBALL HE WILL IN ALL PROBABILITY BE A HIGHLIGHT OF CHICAGO'S 1940 FOOTBALL CHAMPIONS.

THESE BOYS FREQUENTLY ALTERNATED THEIR POSITION WITH WALTER McNULTY, LEON RONDENET, AND CLIFF TARR. THIS WAS A REGULAR AND INSIGNIFICANT CHANGE AS THEY WERE ALL OF EQUAL ABILITY.

THESE BOYS ENTERED THE FIELD AS A WELL DRILLED AND PRACTICED TEAM. THEIR EXPERIENCE AGAINST THE SUBSTITUTES, OR RESERVES—NEXT YEAR'S TEAM—WAS INVALUABLE. THIS RESERVE SQUAD CONSISTS OF BOYS WHO PLAYED WITH A STRONG HEART AND A GREAT SPIRIT. THUS THE EFFORTS OF ALLAN ERICKSON, EDDY LUTZ, JOHN MANKEL, TOM SCHMIDT, AND FRANCIS SHAMBO ARE NOT TO BE OVERLOOKED, OR UNDERESTIMATED.

TO THESE BOYS WE EXTEND OUR HEARTY CONGRATULATIONS FOR THEIR FINE EFFORTS TO BRING GLORY TO LAKE VIEW.

VIM, VIGOR, VITALITY . . . WOW!

A — RE — MO —— A — RI — MO —— A — RE — MO —— HI — MO — HU — L — A — K — E —— V — I — E — W —— LAKE VIEW —— IS — OUR — CRY —— V — I — C — T — O — R — Y.

"ONE—TWO—THREE——COME ON YELL."

ALMOST EVERY PEP SESSION STARTS OUT THIS WAY WITH THE CHEER LEADERS PUTTING THE P—E—P——PEP, INTO THE CHEERING SECTIONS OF LAKE VIEW'S ATHLETIC GAMES. ROUSING YELLS STIR UP THE TRUE LAKE VIEW SPIRIT IN THE HEARTS OF THE LOYAL FANS. THEY LEND A SPORTING COLLEGIATE ATMOSPHERE TO HIGH SCHOOL ATHLETICS. THE CHEERS BROUGHT FORTH FROM THE STANDS SPUR OUR TEAM ON TO GREATER ACCOMPLISHMENTS IN THE ATHLETIC WORLD FOR LAKE VIEW.

THE LUSTY CHEER LEADERS THIS YEAR WERE: ROW 1: F. FISHER, C. OVERTAKE, R. WILSON. ROW 2: P. ARGESON, L. LITZAU. ROW 3: B. BEALL, S. MEYERS. ROW 4: M. KAPELKA, V. MUNIVE, V. TRIPP, N. JENSON, M. PERKINS, M. LA LUMIA, E. DERNER, E. SPRINGER.

ANOTHER POINT FOR OUR SIDE

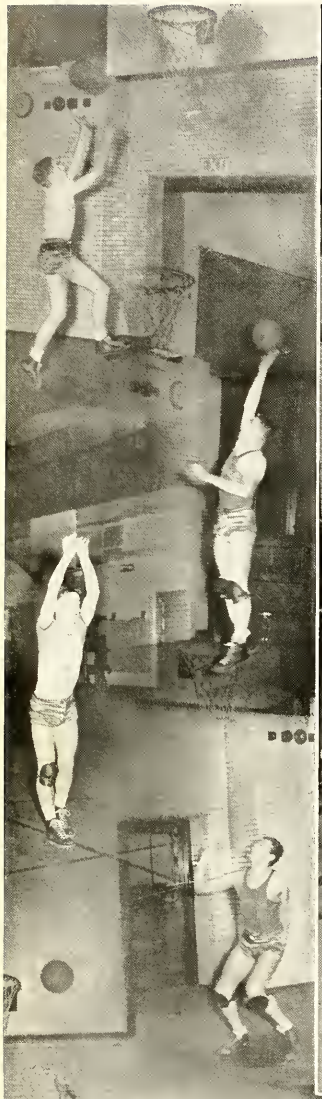

Aiming for a basket . . . . and all the while a tense excitement in the stands—that's basketball.

Hurrah for Lake View! Their basketball games sure stirred the emotions of the students this year. The seniors, although they didn't recapture the North Section's championship again this semester, made every game that they played a real sport thrill. Two of the games were lost by a score of just one point only. The team fought always like real wildcats; never a letup, never a letdown, playing as best they could for Lake View. There was never a dull moment at any game. The crowd was always in tense excitement, watching and praying that the swiftly moving, round ball which everybody had their eyes glued on would pass through the basket for good old Lake View. . . . . The team players, in their sporty new uniforms, proved to be a feared race of ferocious men. Through the outstanding playing of such fellows as Hogan, Morrow, Butt, Smith, Argone, Brehany, and Blumenthal, color and sparkle were given to the games. The brilliant and fast work of defensive and offensive, as smooth as could be, was a pleasing sight to the eyes of the loyal Lake View crowds. . . . . The team suffered a few tough breaks this season. One of them was losing Hogan, one of the greatest Potshot experts that Lake View has ever had. He had an eye traind for the ball and his graduation in February was a loss that hurt the team very much. Another of them was losing Judge and Joslyn due to graduation also. They, too, were some of Lake View's best players. These losses were enough to take the vigor, vim, and fight out of any team. But not ours! No siree. Instead of that, the team fought much harder and much more valiantly with such boys as Burns, Levin, Sherman, and Captain Dick Morrow, now taking the brunt of the attack. They proved to be the most valuable players. For the expert, well-timed training of all these fellows (and all the fellows who have scored for Lake View in the past years) our mighty little man behind the ball—our own Coach Dickerson—deserves the credit and applause. . . . . Next year has been prophesied to be another good year for Lake View's basketball team. The boys who will be depended on to carry out the good work which the team has always done are Smith, Bute, Brehany, Sherman, and Levin. It looks like a dandy season ahead because the team has three regulars back from last year. These boys are Smith, Bute, and Brehany, who played very good games this year. With another season of training under our efficient Coach we are positive that the will bring home the bacon for Lake View. So "Here's to you fellows," and "Here's to the team that we are all proud of." Smooth sailing.

HOW ELUSIVE SEEMS THE BASKET

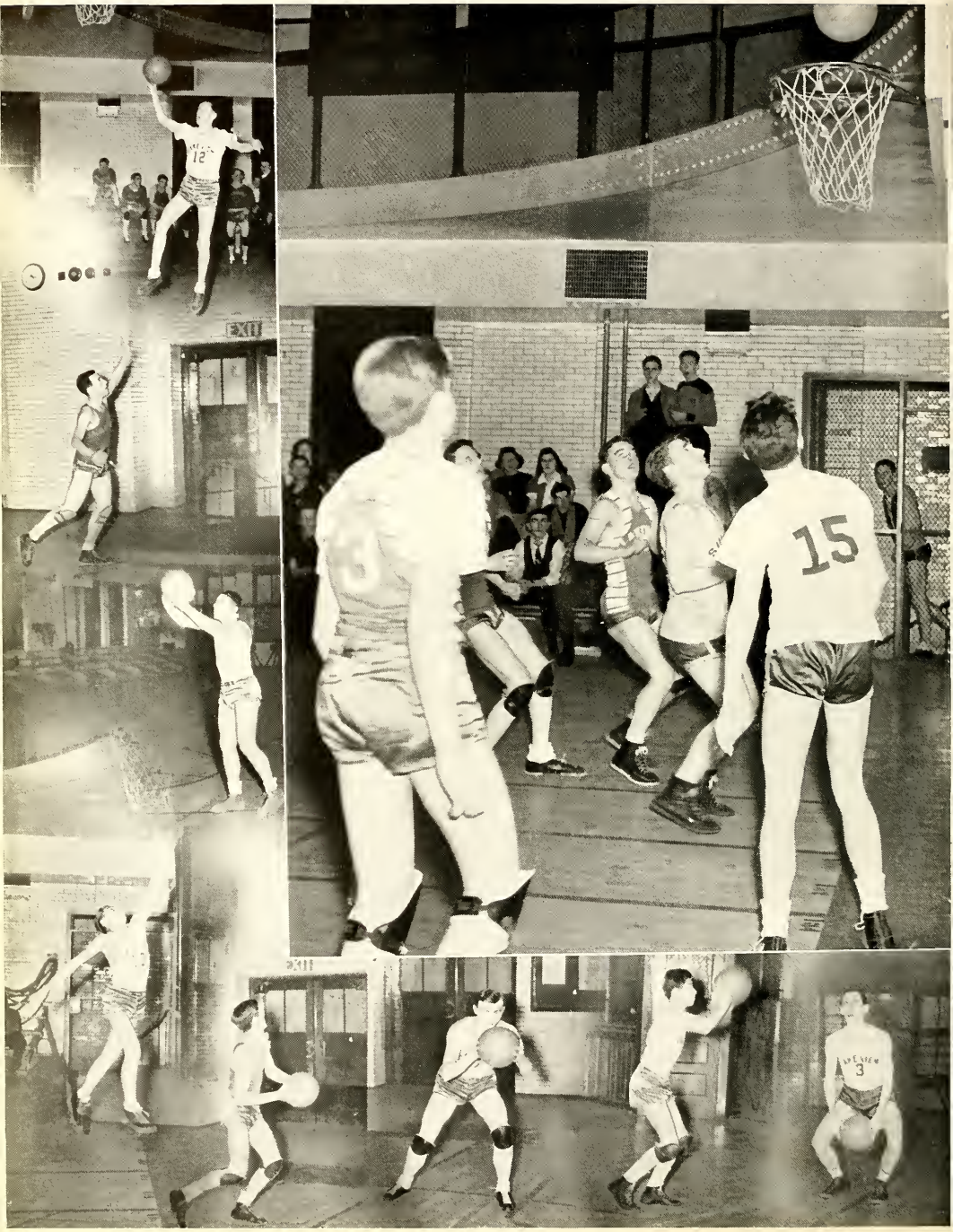

Running wildly down the floor, dribbling, side-stepping, leaping clear of guards.

And now, with all showmanship aside, we all want to tell those little men of Lake View's basketball team (better known as the lightweights) that they really deserve a great round of good old Lake View cheers and good old Lake View applause for their fine, well-timed playing this year. . . . . The agile, lively forms of such boys as Bernard, Riffer, Roder, Ruhlow, Welter, and Falcon, who fought like real regulars for Lake View, roused fire-brand excitement among the loyal fans in the grandstand. Every time that the flying ball went through the basket for "our side" it lifted even the most listless bystander from his listlessness. Even when the team lost a game chests rose high with pride as Lake View-ites said, "That was our team playing." Ahead or behind, the team was well worth watching. . . . . Like the senior team, the lightweights also suffered a few tough breaks this year. One of theirs came when Augie Elard left them at the beginning of the season. But also like the seniors (some-times known as the big men), they withstood their sad misfor-tunes and went forth too eagerly to battle. By doing so they earned themselves the title of "Big men"also. . . . . The first three games of the year were defeats for Lake View. The season began by our losing a game to Von Steuben with a score of 26 to 21. Then the next game went to Sullivan with a score of 31 to 24. Lake View gave the next game to Amundsen reluctantly, for they fought a hard battle. They lost ground, however, and ended the game this time trailing by 3 points—27 to 24. Just as the season was beginning to look cloudy, the team won a decisive victory over Senn, returning home with a score of 21 to 18. They were defeated in the Waller game, however, and also in the Roosevelt game. Ah, but then came the day when the bird whispered to the winds. Lake View defeated Lane Tech by a score of 21 to 12. The boys had the Lake View Wild-Cat spirit in that game and did they show it! Although the next game was a defeat the last one of the season wasn't, and all in all, our fellows had a stirring year. No one cared that the team didn't bring a champion-ship to Lake View because every-one agreed that the team fought like real champions anyway.

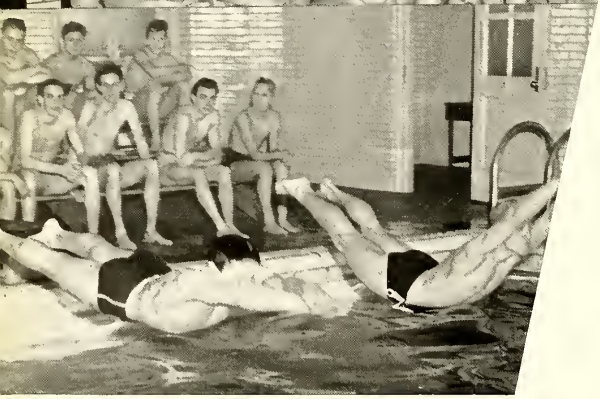

TEAM WORK

OPTIONAL SWIMMING—ROW 3: M. Ahern, L. Hyden, S. Schramm, M. Greeley, B. Karu, M. Gruskovnjak, E. Bedktell, E. Mannix, L. Peckett. ROW 2: H. Pritzen, F. Stevens, G. Gieress, G. Prff, J. Binder, B. Johnson, D. Smith, T. Peterson, ROW 1: M. Boosalis, L. Arglin, H. Vartaresian, A. Abraham, L. Shaefer, R. Koval, M. Wolf, M. Huebner, H. Haas, M. Zimmerman.

SWIMMING TEAM—STANDING: Coach Hocke, E. Morrissey, Captain B. Ellis, T. Daugrid, E Timm. F. Minch. ROW 2: J. Gagen, A. Hircheritt, H. Bendt, E. Lebbin, L. Glickstein, W. Yocum. ROW 1: A. Markoff, E. Schubel, R. Berndt, J. Weinberg, M. Ellis, G. Bethscheider.

SWIMMING TEAM—ROW 3: F. Minch, J. Weinberg. ROW 2: E. Morrisey, E. Limm, J. Gagen, R. Berndt. DIVING: Captain Bert Ellis, Tom Dougird.

A. Treskett, A. Volker, D. Ozabal, D. Schubel, M. Volker.

IN THE BLUE GREEN WATER

HAVE YOU EVER BEEN TO A SWIMMING MEET? YOU SEE THE BIG SQUARE TANK, SMOOTH WITH CLEAR GREEN-BLUE WATER, NOT A RIPPLE OR A BREATH OF ONE ON IT. THEN SUDDENLY EVERYBODY LEANS FORWARD IN HIS SEAT; THERE IS A SPLASH AND A ROW OF SWIFT, SILVER FISH DIVE INTO THE WATER AND MAKE A SINGLE STREAK OF RIPPLES ALONG THE WHOLE LENGTH OF THE TANK. THAT IS THE PICTURE ONE SEES WHEN HE WATCHES LAKE VIEW'S CHAMPION SWIMMING TEAM AT A SCHOOL MEET. BOTH MR. HOCKE'S BOY SWIMMERS AND MISS KARHOWSKI'S GIRL SWIMMERS ARE AN HONOR TO THEIR SCHOOL.

G.A.A. OFFICERS—SEATED:—D. Schubel, H. Beichler. STANDING: Miss Salerno, B. Steffen, M. De Block.

GLAMOUR IN SHORTS

IT TAKES A LEVEL HEAD TO WIN, A LEVEL HAND, A LEVEL EYE. BUT SOMETIMES, EVEN WHEN YOU TRY YOUR LEVEL BEST, THINGS GO AWRY. YOU DROP THE BALL; YOU MISS YOUR AIM; YOU SLIP A COG AND QUEER THE GAME. THEN COMES THE TEST. DON'T MAKE EXCUSES, DON'T CRUMPLE. STAND UP IN YOUR SHOES. REMEMBER, IN A CERTAIN SENSE, IT TAKES A LEVEL HEAD TO LOSE.

YES, LEVEL-HEADEDNESS IS WHAT THE G.A.A. (GIRLS' ATHLETIC ASSOCIATION) STRIVES TO TEACH ITS MEMBERS. THROUGH COOPERATION AND INTEREST, THIS LARGEST ORGANIZATION IN THE SCHOOL COMPOSED OF 1,000 GIRLS, LEARN TO FACE LIFE'S LOW ROADS AS WELL AS ITS HIGH ONES WITHOUT MAKING EXCUSES AND WITHOUT GRUMBLING. THE GROUP'S SPONSOR, MISS JOSEPHINE SALERNO, TO WHOM IS EXTENDED GOOD WISHES, IS TAKING THE PLACE OF MRS. CLAUSON, FAITHFUL SPONSOR FOR MANY YEARS PAST.

THE G.A.A. OFFICERS FOR THE SEMESTER WERE: DARLENE SCHUBEL, PRESIDENT, WHOSE JOB IS TO KEEP THE G.A.A. AT ITS BEST; BETTY STEFFEN, VICE-PRESIDENT, IN CHARGE OF ALL PARTIES AND ENTERTAINMENT; HILDEGARDE BEICHLER, SECRETARY, WHO PLEASURES IN KEEPING A RECORD OF BOARD MEETING MINUTES, THE ACTIVITIES, AND ENTERTAINMENTS; AND MARIA DE BLOCK, TREASURER, WHO TAKES CARE OF THE POCKET BOOK.

BESIDES THE REGULAR GYM CLASSES CARRIED ON AT LAKE VIEW, THERE ARE ALSO THE GAMES CLASSES IN WHICH GIRLS CAN GET FURTHER PHYSICAL DEVELOPMENT. THIS ACTIVITY IS CARRIED ON DAILY IN THE NEW GYMS AND PROVIDES THE GIRLS WITH AN OPPORTUNITY TO PLAY TABLE TENNIS, VOLLEY BALL, OR TAKE PART IN ANY OTHER INDOOR SPORT THAT MAY INTEREST THEM. IT HAS ALWAYS BEEN SAID THAT THERE IS NOTHING MORE HEALTHFUL THAN THE RIGHT KIND OF EXERCISE. SO, GIRLS, COME ON. DON'T BE AN OLD STICK IN THE MUD; JOIN IN THE ACTIVITIES THAT ARE YOURS FOR THE ASKING.

STAY ON YOUR BASES, GIRLS

Tuesday 8th Period Games Class—STANDING IN BACK ROW: Violet Kamin, May Freidman, Joyce Chaplin, Alice Tamraz, Marcella Schultz, Marion Diamaio, Joan Lynch, Vivien Madge, Evelyn Kochner. STANDING IN BACK ROW LEFT: Edna Carlson, Virginia Tripp, Pearl Raab. STANDING AT BOARD: Jackie Neilson, Evelyn Kupsche, Mary Kurutz, Hazel Hoodmanson. GUARDING BOARD: Avis Johnson, Elaine Frey, Eugenie Jay, Mary Coleman. CENTER BY BALL: Marilynn Miller, Rita Rosciglione, Hildegarde Wille, Helen Mainar.

Friday 3rd Period Games Class—STANDING IN BACK: V. Verdung, F. Berger, B. Hamm, A. Treadway, B. Heller, P. Witak, D. Ozabal, E. Meierdirk, B. Anderson, F. Gesior, D. Sekota, H. M. Caciappo. STANDING NEXT TO BOARD: E. Bux, R. Janice, A. Voilker, G. Boukas. CENTER BY THE BALL: J. Saverius, P. Argeson, D. Schubel.

EXIT

EXIT

LAKE VIEWS AMAZONS

GREELEY G.A.A.—DELEGATES—ROW 3: A. Safrithis, C. Adler, C. Nelson, A. Hayden, C. Weiss, R. Fisher, I. Nelson, J. Libberton. ROW 2: D. Coates, J. Kahn, C. Kaziny, P. Long, C. Mikula, B. Jones, S. Phillips, V. Wilson. ROW 1: M. J. Armstrong, F. George, S. Martin, J. Steffin, W. Lovell, E. Cummings, P. Johnson, H. Badal.

G.A.A. BOARD MEMBERS—ROW 2: Miss Salerno, E. Kupsche, J. Blankenship, E. Kinderman, E. Meierdirk, K. Jarabek, A. Freihage, P. Trigourea, M. Collier, S. O'Dishoo. ROW 1: B. Steffen, M. De Block, H. Beichler, A. Weller, M. David, D. Schubel.

HAMILTON G.A.A.—ROW 4: P. Nelson, D. O'Brill, S. Schiel, V. West, V. Heinig, B. Wagner, I. Jeske, L. Wooton, H. Krauss, P. Danner, M. Bosch, C. Oldt, J. Janick, E. Langlume, E. Haun, G. Dorin, C. Knight, A. Coss, D. Broun, D. Lundbloom, L. Ranth, B. Gordon, E. Neetz, D. Binder, E. Fotner, D. Steiskal, V. Richard, L. Johnson, G. Slater. ROW 3: E. Off, L. Anderson, B. Sullivan, L. Fiedler, E. Stevens, H. Hvedebeck, M. Guetzlof, B. Kimball, M. Ballmun, S. Schroeder, L. Lenters, G. Parisi, J. Dykes, E. Yelverton, M. Rausch, R. Popp, C. Blackstone, L. Ritter, N. Tolka, M. Peterson, L. Hoff, A. Bauer, E. Schroeder, N. Ostrowsky, D. Ekmann, G. Dorin, L. Kroske, T. Incandela, D. Hutt. ROW 2: R. Luedemann, J. Klick, K. Grizzaffi, B. Bach, D. Jefferson, L. Goldstein ,L. Bittenbindu, M. York, M. Schlatter, B. Penner, H. Perterson, J. Markerson, B. Neji, M. Landers, G. Johnson, M. Tonkinson, M. Scherer, D. Sparnok. ROW 1: B. Cook, F. Barnes, L. Pavey, A. Kruse, R. Lortz, J. Lapsley, V. Blumgren, B. Hormel, H. Skimal, K. Zoder, E. Kosbab, D. Becker, N. Gates, M. Robertsen.

HAMILTON G.A.A.—ROW 4: M. Hutter, D. Brooks, M. Kohler, R. Raino, L. Cross, J. Tagge, E. Weissenbacher, M. Fisher, M. Kaiser, I. Kunz, E. Klug, E. Hein, M. Portenkerchner, L. Swanson, S. Bohl, R. Hanrath, L. Schiffer, A. Schneider, V. Manka, M. Krocher, G. Foy, D. Grebe, J. Pauls, L. Lasko, A. Biggs, H. Kauphrisman, M. Gellner, E. Schauer, M. Minoque, M. Krutz, B. Sullivan, M. Christman, J. Youngberg. ROW 3: E. Balogi, M. Camardo, S. Kuhn, L. Pottishall, N. Anahart, J. Heese, L. Holstrom, W. Schreyer, H. Jensen, J. Behles, M. Hieder, P. Heischler, L. Jorden, M. Bieschke, D. Borkenhagen, V. Stubenrauch, A. Deske, H. Nein, A. Burkhardt, V. Oeffling, E. Hellwig, B. Krueger, L. Eherleen, E. Baumann, D. Reed, F. Wolms, J. Brandt, E. Cummings, L. Hutmacher, E. Young, D. Steinmetz, G. Ardelean. ROW 2: G. Ploeger, G. Gross, M. Cassia, V. Kilbain, J. Boldt, B. Special, C. Felix, H. Redker, D. Hoffman, E. Furst, R. Flenker, R. Saundenberg, G. Essig, J. Bach, C. McCarthy, F. Swarz, R. Tanner, B. Traunberg. ROW 1: H. Greeness, D. Runowski, D. Barkstrom, D. Rieter, I. Kirnbauer, L. Dobmeir, M. Carr, L. Snyder, J. Koch, B. Day, D. Fletcher, M. Daugherty, B. Cosman, L. Sorgatz, M. Reiher, E. Swinkie.

DURING THE DAYS OF ANCIENT GREECE AND ROME, ALL PEOPLE DEVOTED MOST OF THEIR TIME TO DEVELOPING SUPERIOR PHYSICAL HEALTH. BOTH MEN AND WOMEN WERE ACTIVE IN ALL KINDS OF SPORTS. EVEN IN AFRICA A TRIBE OF WOMEN KNOWN AS AMAZONS WERE BELIEVED TO BE THE MOST PERFECT OF ALL WOMEN.

AFTER ANCIENT ROME AND GREECE FELL, WOMEN BECAME KNOWN AS THE WEAKER SEX, AND MEN DID ALL THEY COULD TO PROTECT THEM.

FOR CENTURIES WOMEN HAVE BEEN REGARDED AS SMALL, MEEK BEINGS DEVOTED TO HOME AND CHILDREN. GRADUALLY THEIR STATUS CHANGED. WOMEN BECAME ACTIVE IN THE BUSINESS WORLD AND WERE LOOKED UP TO AS BEING HIGHLY INTELLIGENT AND DEPENDABLE. AGAIN THEY BEGAN TO REALIZE THE VALUE OF SUPERIOR HEALTH. THEY ARE NOW ENTERING INTO COMPETITION WITH MEN IN ACTIVE SPORTS, IN WHICH PERHAPS THEY WILL PROVE TO BE SUPERIOR.

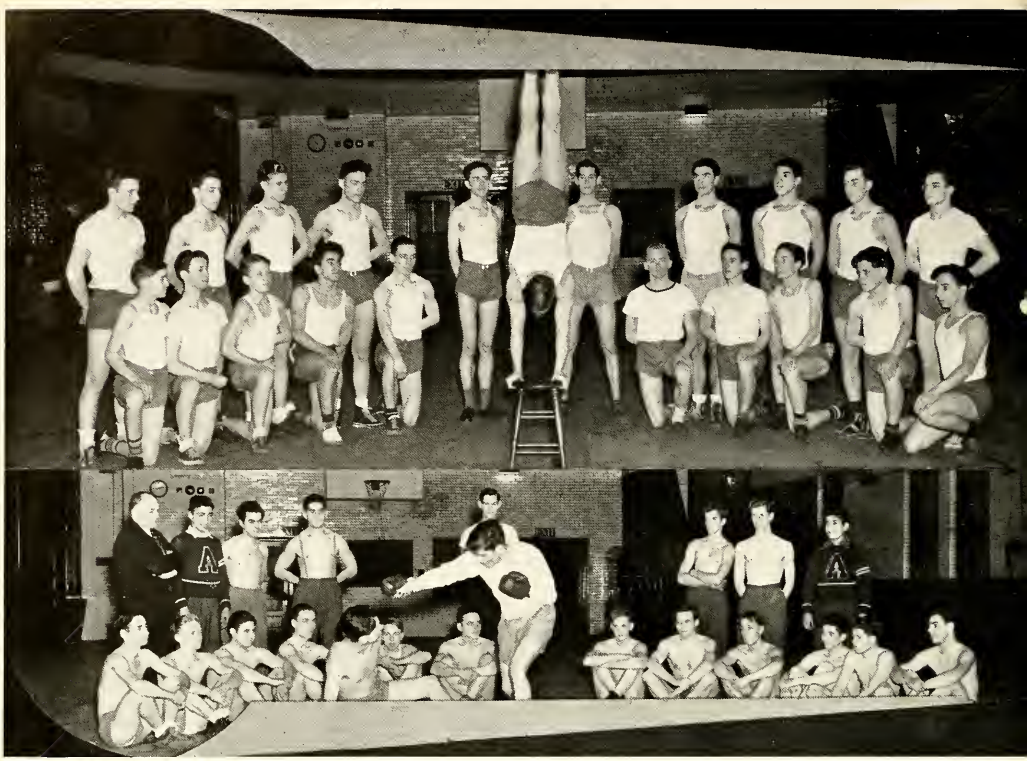

MENS SANA IN CORPORE SANO

A SOUND MIND IN A SOUND BODY—THAT IS THE ULTIMATE AIM OF THE BOYS' LEADERS CLASS. UNDER THE GUIDANCE OF MR. ROTHE, THE LEADERS HAVE MADE RAPID PROGRESS IN FULFILLING THEIR AIM. THREE DAYS OUT OF EACH WEEK THESE BOYS HAVE MET IN THE GYM TO BECOME BETTER ACQUAINTED WITH THE PLEASURES TO BE DERIVED FROM WHOLESOME, SUPERVISED WORK ON THE GYM'S APPARATUS. THUS THESE BOYS HAVE OBTAINED REAL VALUE IN THEIR EXTRA-CURRICULAR ACTIVITIES. ROW 2: P. KLEIN, S. SEABOLT, N. KAMELANDER, E. LUTZ, R. SHEBO, W. KELTON, D. CULLEN, D. VABLONG, E. LOCK, J. GAGEN. ROW 1: K. WALTER, M. NEPO, R. BERNELT, N. SHABAZ, L. SEABOLT, B. TWEEDEN, B. SATAN, B. SATTEN, B. DAHL, W. ERICKSEN, N. KEPOS. CENTER: B. LAYMEN.

GLADIATORS OF 1940

IN ANCIENT TIMES THE GLADIATORS WOULD MEET IN THE ARENA FOR MORTAL COMBAT. IN LAKE VIEW GLADIATORS ALSO MEET, NOT TO LOCK IN MORTAL COMBAT BUT TO ENJOY THE THRILLS OF A CLEAN HARD FOUGHT BOXING MATCH. ENGAGED IN LEARNING THE MANLY ART OF SELF DEFENSE ARE—ROW 2: MR. ROTHE, E. SARGIS, H. KOLOMS, P. GOLD, W. KELTON, H. ANDERSON, C. WHIPPLE, R. DANIELS. ROW 1: J. REICHERT, A. TWEEDEN, P. GIANCINTO, L. SEABOLT, F. KEHOE, S. LI VACCARI, W. TARR, P. KLEIN, C. BARBER, N. LEVINSON, G. BROWN, J. VICTOR.

FROM HERE THERE'S A GRAND PERSPECTIVE OF SOME OF LAKE VIEW'S SOCIAL ACTIVITIES—DANCES, G. A. A. PARTIES, P. T. A. AFFAIRS, CLUBS, AND THE CADET HOP.

PEEKING AT LAKE VIEW

ON HALLOWEEN THE WITCHES AND GOBLINS ARE SEEN EVERYWHERE; SO NATURALLY THEY CAME TO LAKE VIEW. THE STAGE IN THE ASSEMBLY HALL WAS BEAUTIFULLY DECORATED WITH LANTERNS, PUMPKINS, AND CORNSTALKS WHEN THE HALLOWEEN PROGRAM WAS PRESENTED TO THE STUDENTS.

DANCE SCENE—"JITTERBUGS," "RUG CUTTERS" AND "ALLIGATORS" GET TOGETHER FOR A "JAM SESSION," AS THE ORCHESTRA SWINGS OUT WITH "IN THE MOOD." LAKE VIEW SALUTES SWING!

P. T. A.—WORKING AND STRIVING, NEVER STOPPING IN THEIR ATTEMPTS TO HELP LAKE VIEW, THE P. T. A. SPONSORED A CHRISTMAS SALE IN LAKE VIEW'S CONFERENCE ROOM.

AWAITING A DECADE OF PEACE

PEEKING AT LAKE VIEW

EAGER STUDENTS FILLED THE ASSEMBLY HALL; LAUGHING AND TALKING THEY TOOK THEIR SEATS; THEN THE LIGHTS DIMMED; THE AUDIENCE HUSHED; SLOWLY THE CURTAINS PARTED. BEHOLD! THE MADONNA WITH HER PRECIOUS BABY CLASPED TO HER BREAST AND TWO BEAUTIFUL ANGELS HOVERING NEAR, THEIR FACES FULL OF ADORATION, AS THEY LOOKED UPON THE NEW-BORN BABE. FROM THE DISTANCE CAME THE MELODIC VOICES OF THE A CAPPELLA CHOIR, RESEMBLING THE ANGELS OF HEAVEN SINGING, "HOSANNA." AS THE VOICES FADED, SLOWLY THE CURTAINS WERE DRAWN. THE AUDIENCE WAS ENTRANCED; AS THE ORGAN BURST FORTH WITH CHRISTMAS MUSIC, A SERIOUS FACED AUDIENCE FILED OUT.

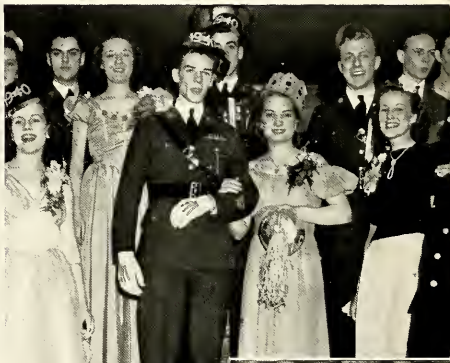

REPRESENTATIVES FROM ALL OVER THE COUNTRY GATHERED AT THE NATIONAL SCHOLASTIC PRESS CONVENTION TO SHARE THE EXPERIENCE AND KNOWLEDGE OF THEIR COLLEAGUE EDITORS.

THE NIGHT OF NIGHTS—GLITTER, SPARKLE, GLAMOUR; THE WORLD, ITS SCENES, ITS OCCUPANTS ARE ALL ONE GAY, MERRY WHIRL OF BRIGHT-CLAD GIRLS; SWISHING GOWNS; STIFF-SHIRTED BOYS; INTOXICATING MUSIC; DANCING FEET; TWINKLING EYES; SPARKLING SMILES; DOORMEN; CARS; AND CARS; ACQUAINTANCES AND FRIENDS; AND FINALLY "HER." YEP, EASY, BOY, DON'T FORGET HER. GET HER HOME, TELL HER GOOD NIGHT, AND BEAT IT HOME FOR A NIGHT OF DREAMS OF NEXT YEAR'S CADET HOP.

AT THE RIGHT is Mr. Coe's Biology Club.

OH, REMEMBER THE SURPRISE WE GOT THAT DAY IN LAST OCTOBER WHEN WE WENT INTO THE ASSEMBLY HALL AND SAW THOSE BEAUTIFUL, GLISTENING CHANDELIERS TOWERING ABOVE OUR HEADS! SIX BRAND NEW FIXTURES; A PART OF THE SCHOOL THAT ANY LAKE VIEWITE SHOULD BE PROUD TO SHOW VISITORS FIRST. HERE IS ONE OF THEM—

PEEKING AT LAKE VIEW

LOST YOUR COURSE BOOK? WELL, GO TO MISS GARRITY, WHO KEEPS LAKE VIEW'S RECORDS. SHE'LL BE SURE TO HAVE YOUR GRADES SAFELY FILED.

UM! THAT HEAVENLY ODOR OF FOOD MEANS MRS. SCHMIDT, OUR LUNCHROOM SUPERVISOR, IS WELL AT WORK. WE CAN'T WAIT UNTIL LUNCHTIME. HERE'S ANNA, WHO SO ABLY HELPS US.

IS THAT HISTORY TOPIC PUZZLING YOU? WHY WE'RE SURE MISS GOSHKIN, THE SCHOOL LIBRARIAN, WILL BE ABLE TO ASSIST YOU IN FINDING THE RIGHT REFERENCES.

THINGS OF BEAUTY FLOW IN A STEADY STREAM FROM MISS TYLER'S ART ROOM. BUILDERS OF OUR FOUNDATIONS OF LEARNING ARE THESE INSTRUCTORS AT GREELEY, WHO START US OUT ON THE BOTTOM RUNG OF THE LADDER OF EDUCATION: MISS MARTIN, MISS SCHAPIRA, MR. MAGEL, MRS. UHLER, MISS TREADO.

RED AND WHITE STAFFS

EDITORS—Literary Staff

Edna Hoffman
Florence Kuefner
Raymond Brockmeier

ASSISTANT EDITORS

Elaine Brady
Teresa Mancinelli

LITERARY STAFF

Alice Beyer
Noreen Blum
Roy Borkenhagen
Minna Conkey
Eva Donohue
Mary Ann Gillison
Elsie Grubel
Anette Hartung
Dorothy Herman
Robert Hyman

Audrey Johnson
Jean Landgraf
Alice Latusko
Flora Lipschutz
Jean Loveless
Florence Moell
Madge Muir
Dorothy Ozabal
Lore Pfrommer

Shirley Roggenbuck
Harvey Schmid
Mercy Shahboz
Eva Stedman
Earl Suckow
Seymour Voris
Patsy Wise
Arnold Wolf
Elisabeth Marx, Typist

ADVISERS

Literary Staff: Miss Florence M. Rennie
Advertising Staff: Miss Jessie P. Hastings
Business Staff: Mr. Edward J. Bowen
Art Staff: Mr. Stacy Philbrick

ADVERTISING STAFF—Ed Ford, Manager

Jean Anderson
Bill Brevale
Elaine Felsnthal
Bruce Gilbert
James Ginsberg
Edna Hoffman
Margaret Kroll
Mary La Lumia

Geneive Lenhardt
Alex Lloyd
Robert Meindhart
Mattie Mongianeli
James Roffee
Geraldine Rowell
Lorraine Schaeffer
Irabella Vaughn

BUSINESS STAFF

Shirley Cohen
June Jordan
Nick Lallas
John Mortell
John Mullen
Betty Rice

ART STAFF

Curt Fromel
Rose Kalech
Betty Jane Langhaus
Eugene Lebbin
Katherne Mork
John Mouzao
Katherine Prinz
Rita Gloria Rosaco
Shirley Reidien
Delores Smith
Richard Victor
Seymour Voris
Charles Whipple

ONE MORE WORD

THE MEMBERS OF THE ADVERTISING STAFF REGRETTED EXCEEDINGLY THAT THEY WERE UNABLE TO PREPARE THE ADVERTISING SECTION OF THIS BOOK UNDER THE EFFICIENT AND INSPIRATIONAL LEADERSHIP OF THEIR ADVISER, MISS JESSIE P. HASTINGS. THE ORIGINALITY AND THE SKILLFUL WORKMANSHIP EXHIBITED IN THE ADVERTISING PAGES DURING THE LAST FEW YEARS HAVE CAUSED THOSE WHO WORK IN THIS FIELD TO ACCLAIM MISS HASTINGS ONE OF THE OUTSTANDING ADVISERS OF THE COUNTRY THE ENTIRE STUDENT BODY REJOICE THAT SHE IS RECOVERING FROM A SERIOUS ILLNESS OF MANY MONTHS AND THAT SHE WILL SOON BE BACK IN SCHOOL.

THE ADVERTISING STAFF WISHES TO THANK MR. JOHN WAESCO FOR COMING TO THEIR RESCUE. HE HAS FAITHFULLY AND CONSCIENTIOUSLY STRIVEN TO BEGIN WHERE MISS HASTINGS LEFT OFF AND WE ARE SURE THAT YOU WILL ALL AGREE THAT HE HAS DONE AN EXCELLENT PIECE OF WORK.

TO MISS FLORENCE WHITE WILLIAMS FOR HER PATIENCE, HER KINDLY CO-OPERATION AND HOURS OF TIME SPENT AFTER SCHOOL IN HELPING THE STUDENTS CREATE SOME OF THE ART WORK IN THIS BOOK, THE STAFF FEELS DEEPLY GRATEFUL!

THE RED AND WHITE IS ALSO GRATEFUL TO ALMER COE AND COMPANY FOR THE USE OF THEIR PROJECTION ROOM AND FOR THE TELESCOPE THAT IS FEATURED ON PAGE 183.

MUSIC ON PAGE 127 REPRINTED BY PERMISSION OF MELROSE BROTHERS, NEW YORK CITY.

THE DOORS OF FOUR HAPPY YEARS AT LAKE VIEW SWING SHUT. ON ONE SIDE WE HAVE PLEASANT MEMORIES OF THE YEARS GONE BY TO LOOK BACK UPON. ON THE OTHER SIDE WE HAVE THE WORLD AND ALL OF ITS WONDERS TO LOOK FORWARD TO.

CLOSE, YE DOORS, CLOSE.

SHADOWS O

TOMORROW

PREPARE FOR THE FUTURE

The Uptown Metropolitan Business College is just the place to do this. As you can see Pete Klein, Mary Coleman, Norma Goring, and Betty Hamm are already taking the first steps necessary to prepare themselves for whatever the future may hold for them, by enrolling for practical and valuable business training. This college is "the" school to get a more extensive business education. The Uptown Metropolitan Business College has for years given the business world young men and women capable of meeting any of the demands that a great Metropolis like Chicago makes.

Information regarding rates, schedules, and courses of study can be obtained by writing to or calling Mrs. Prage at UPTOWN METROPOLITAN BUSINESS COLLEGE, 1105 Lawrence Ave., Chicago, Illinois. Telephone—Longbeach 1775.

ESPECIALLY FOR YOU

"What a lovely corsage!" says pretty Gladys Killian. "They're for a lovely lady," answers Joe Victor, admiringly. "Clodys Florist made them up especially for you." Yes Clodys made them up especially for Gladys and her date tonight. Beautiful fresh flowers, bouquets, table centers or potted plants can be gotten especially for the occasion any time at CLODYS. Just go to 3900 N. Clark St. to place your order; or phone Lake View 1121.

"THEY GO TOGETHER"

Spring and a new 1940 Dodge convertible. The finest thing imaginable. Ready to take a ride on a country road are Betty Lewis, Pat Harmon and Eddie Ford who is driving this beautiful luxury liner. Even the price is just right and the maintenance is exceptionally low.

These cars, being equipped with Chrysler-built motors, insure the owner large economy savings and power plus stamina and pep.

This is only one of the F-E-L-Z MOTOR SALES' many exquisite models of the new Dodge cars. They are located at 1132 Diversey Pkwy. and open until 10:00.

CHOPSTICKS? OH! CHOPSTICKS

There's nothing like Chopsticks to help any romance along. When Jeanne Liner's hands are playing, Wally Berman's heart starts swaying and two hearts start singing a song. Even Chopsticks sounds romantic on a Baldwin grand piano. Every note struck on the keys is clear and tingling. Wally says he'll just have to get himself a piano from the BALDWIN WAREHOUSE on 323 S. Wabash Ave. too, or else he'll keep playing that tune on his school desk forever.

WANT A TREAT?

Then step over to KAADLAND BOWLING ALLEY for an afternoon of keen fun. You girls might even be benefited by doing a little bowling now and then. After a time you are bound to produce good form. And here to confirm this statement are R. Johnson, D. Melchoir, M. Volker and M. Wolf. Good lighting, service, and the best equipment. KAADLAND is located at 3249 N. Ashland Ave. Phone Buckingham 6153.

TOP HAT QUALITY AT STRAW HAT PRICES

At Top Hat Grill
You get your fill
At prices hard to beat
And the coffee doesn't taste like mud
That's been lying in the street.

Get in the swim
Lead with your chin
Come and join the crowd
Your welome at the Top Hat Grill
No Cockroaches allowed.

No mice, no worms
No horrible germs
No lipstick on your glass
We're neat, we're clean, we're class.

The Top Hat Grill
Is just the place
To meet your friends and feed your face
We serve nothing but the best;
(Ptomaine served only on request.)

Located Next Door.

HOW MUCH WILL YOU BID?

"Attention Everybody!!! This is the place where you can get your Bids made for dances, proms, etc. They are beautiful, original and unique. Irabelle Vaughn, Ruth Stein, Bob Duffy, and James Roffe aren't losing any time in getting theirs.

Also at CROWE NAME PLATE they identify products of many industries. Some of the few products are coin embossed, etched, lithographed, decorative metalcraft, and radio components. CROWE NAME PLATE and MFG. CO. is located at 3701 Ravenswood Ave. Telephone Bittersweet 7500.

SPEAKING OF HEAVEN

Make it perfect with an instrument from Werk's Music Store. This happy group of accordian and guitar players consisting of Rita Flinker, Gene Long, Rose Marino, Margaret Raber, Ailiene Piehn, and Herman Foch know the truth of this statement. You'll find a wonderfully wide selection of the best makes in their instrument department—in a range of prices to fit your budget. Not only does the store have facilities for dealing in instruments but they also have a modern school of music where you can learn to play any instrument. Remember! If you are contemplating the purchase of a new accordian, guitar, trumpet, saxophone, etc it's WERK'S MUSIC STORE, 3050 N. Lincoln Ave.

STUDENTS --- STUDENTS --- EVERYWHERE

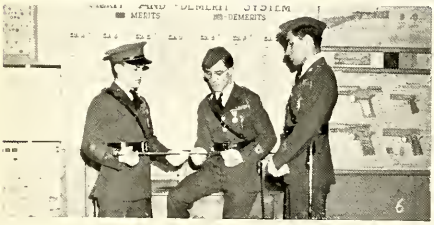

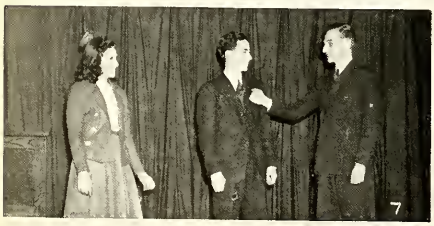

1

HITS THE SPOT

Waffles, yes sir . . . . Idella Owens, Ray Hurt, Lillian Wamback, and Melvin Snover are all set for some of Sullivan's luscious, golden brown waffles . . . . Sullivan's specialty. . . . Hot or cold sandwiches. . . . Drink home-made coffee . . . . milk . . . . and delicious sundaes or sodas . . . . made from Hydrox's Ice Cream. SULLIVAN'S WAFFLE SHOP, 1633 Belmont Avenue.

2

CONFUCIUS SAYS:

Eat Novak's meat, it can't be beat. That's what Lylis Stanly and Janet Berquist think too.

Novaks Stockyard Market at 3116 Lincoln Avenue carry nothing but the best grade of meat for a price anyone can afford to pay. Your first visit to Novaks will prove just how right Confucius was and you'll thank your lucky star for finding so fine a place.

Remember NOVAKS STOCKYARD MARKET, 3116 Lincoln Avenue. Telephone Lakeview 1026.

3

"A DREAM COMES TRUE"

said Jane to Sarah as they were leaving to go on their trip. Betty and Mary wished they were going along too.

And you also shall have your dream come true with the splendid pleasure you receive when traveling by land, water, or air.

You must consider economy and safety when traveling. So to insure this, go to the WEISS TRAVEL BUREAU, 644 W. North Avenue. Telephone Lincoln 4031.

4

KEEP HEALTHY!!"

Ahoy Everybody! Some fruit a day will keep all the doctors away. Ethel Springer, Mary Ann Gillison, and Joseph Kahl are smart. They are shopping at the AMERICAN FRUIT COMPANY, where they find all kinds of tempting fruits. They are simply luscious; there is no other word for them. So come on folks—keep healthy! Buy your fruit at the AMERICAN FRUIT COMPANY, 2480 N. Clark St.

5

"IT CAN'T HAPPEN HERE"

"What do you mean?" asks Jimmy Heiman. Why nothing can happen that is too difficult for Johnson's Garage mechanics to repair. Cliff Tarr is testing out the tow truck with which many vehicles, suffering from disabled motors, are brought back for diagnosis and cure. Fred Fischer lets us know that this garage also contains parking space available to any nearby residing motorist. For prompt, efficient work call: Lincoln 1234. That's JOHNSON'S GARAGE at 3637 Halsted.

6

"PRESENT ARMS"

Oh, what men! what arms! Wow, look at those uniforms. Some class, eh Seargent? The cadets, Ray Astor, Bob Kolp, and Sidney Dane discusses possibilities of marching down to the "Associated Military Store" and picking up a spare uniform and needed accessories. Attention! new men! When you recruit, buy your new suits at ASSOCIATED MILITARY STORE. Elevator to third floor. The location for your information is 19 W. Jackson.

7

"CLOTHES AT THEIR BEST"

Marvin was saying to Lois, "can always be had at PAULSON TAILORING CO., 721 W. Roosevelt." They are admiring Bill's charming suit that had just come from "PAULSON'S."

"Gee whiz," said Marvin, "do clothes always look so grand when they come from 'PAULSON'S?'" "You bet" said Bill, "They always strive to please the customer."

8

"Some Class," is the comment made by Freda Rudolph and Genevieve Lenhardt to Bob Brevall for his fine choice of one of the Lincoln Park Buick's latest models in sedans. Style, beauty and lasting comfort are all present when a Buick car is selected as a choice. On display at 2825 N. Halsted St. are many models as handsome as this one. For further information or demonstration call Bitter-sweet 1001 and ask for Mr. Sheehan.

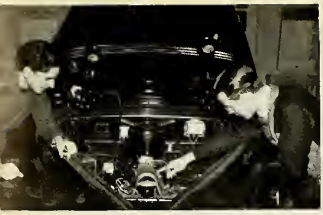

9

"SOMETHING'S MISSING"

That's what John Hughes is saying to Ayres Barnet, but frankly I think they're wrong. Everything is under the hood and is placed systematically and conveniently.
This V-12 motor has plenty of speed and durability. It's quiet too. The new 1940 Fords and Mercurys are most beautiful in their respective price class. The most popular car on wheels to say nothing of a good line of used cars, may be viewed at MORTON MOTORS located at 2827 Sheffield Ave.

10

A TREASURY FOR STUDENT CREATION

Paints, oils, colors, crayons, and all modern materials for modern artists; where can you get them? At the FAVOR RUHL ART SUPPLIES COMPANY, located at 425 S. Wabash Ave. These aspiring young Michael Angelos have already discovered that Favor Ruhl is a treasury of the best supplies for their creative work. You too, can discover the same.

11

Delicious: Both Marion Sherman and Gloria Kruger agree is the flavor of the ice cream and other after school snacks one can get at the Greenview Pharmacy. A perfect place for a reverie, and just a short distance away. GREENVIEW PHARMACY located at Greenview and Irving Park is just waiting to be inspected by you and your friends.

12

EXTRA" EXTRA! GOOD NEWS"

Read all about the school in the Lake reView printed by one of the finest printing establishments on the north side, System Press. "It sure is a good job of printing," says Vincent Berns as Dorothy Condon, Kay Duncan and June MacAuthur look at the latest issue of our school paper. SYSTEM PRESS have been printing the Lake reView for several years and doing an excellent job. System Press, 910 Belmont Ave., Buckingham 0693.

13

Fill Her Up: That's just what Jack Terping and John Quay intend to do at Webster Garage. They know 40,000 ft. of storage room, quick service and friendliness on the part of the proprietress, Mrs. Jugenson, can all be had at WEBSTER GARAGE, located at 415-445 Grant Place. Call Lincoln 0424-5-6 and test their fine service yourself.

14

FIT FOR A KING!!

Yes, that's what we said, "Fit for a king." If you want to spend a delightful shopping trip and get what you really want, go to the NORTHTOWN MEAT MARKET. It is located at 2357 N. CLARK. John Banner, Norma Goring, and Pat Rockford are buying theirs now. The NORTHTOWN MEAT MARKET has a large variety of meats and all of it is delicious; it makes our mouths water just to think of it. If you want to be a satisfied customer, go to the NORTHTOWN MEAT MARKET. We'll be seeing you there.

15

A BACKGROUND OF QUALITY

If you can have scenery from Carson Scenic Studio, at least that's what Jane, Betty, Sally, Florence, and Paulette think. We know that you too will agree with the girls once you have visited the studio. Are you giving a play, do you want to entertain your friends, both of these questions can be fulfilled at Carson's for scenery that fits all occasions, it's attractive, durable, and yet inexpensive. Don't delay—go now to CARSON SCENIC Studios, 1507 N. Clark St. Phone Superior 1852.

16

TOO MANY COOKS SPOIL THE BROTH

Lorraine Scheffer and Ruth Koval are striving to prevent this by learning all there is to know about home economics at the SCHOOL OF DOMESTIC ARTS AND SCIENCE for the Modern Young Woman—Homemaking and Catering Courses—Day, Part Time, Evening. 350 Belden Avenue, Chicago.

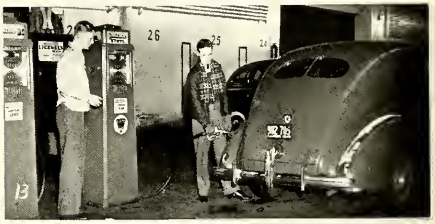

WHEN YOU WISH UPON A STAR

Your dreams come true. At least, that's what the singers say. And Francine Silverman, Betty Adler, Shirley Flood say so too. They once wished for a beauty parlor where they could get the exact kind of a hair-set they wanted, and they got their wish. When they walked into the DE LEE SCHOOL OF BEAUTY CULTURE at 30 W. Washington St. Their dreams came true. Beauty operators at De Lee learn to give modern women the correct style of facials, make-up, hairsets, etc. for their features. Madame Louise, educational instructor at the school told the girls how many dreams have come true for girls who took a course in beauty culture, as well as for those who have their permanents at De Lee.

IT'S A HUNDRED TO ONE

We know where those lovely caps and gowns came from that adorn the figures of those prominent seniors, James Monroe, Edna Hoffman, Geraldine Rowell and William Richter. And why shouldn't we? Just as every human activity has its prominent names, we find it likewise with the cap and gown industry. The mere mention of caps and gowns brings to your head in capital letters—COLLEGIATE CAP AND GOWN CO. This name has long been a prominent feature in the lives of graduating seniors. It is not merely a name to them but an assurance that on that eventful night of commencement they will be garbed in "What the well dressed graduate will wear." COLLEGIATE CAP AND GOWN is located on 117 N. Wacker Drive and specializes in caps, gowns, choir robes, band capes, etc.

IN A GARDEN OF FUN

Swaying music, a glassy dance floor, and a smooth dancing partner. What more could one ask? "Nothing more," say Mary Jane Meyer, Bob Duffy, Gloria Fleishman, Allen Wedral, Mary Graves and Rene De Vusser. Life is a bed of roses, when they dine and dance to the music of Ace Bregode, at the Merry Garden Ball Room. Forget your troubles, have an evening of enchantment. Take your date to the MERRY GARDENS. It is located at the corner of Belmont and Sheffield.

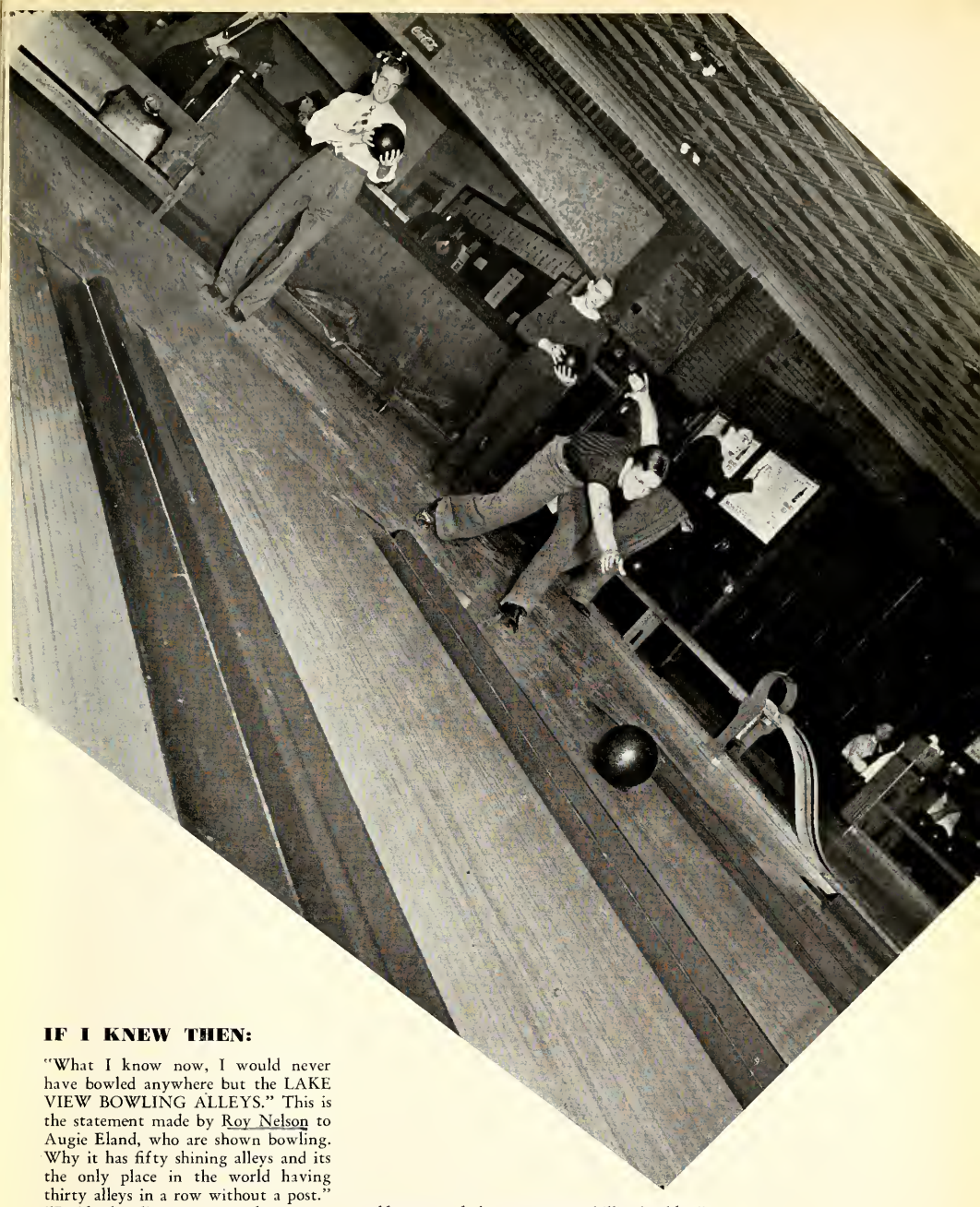

IF I KNEW THEN:

"What I know now, I would never have bowled anywhere but the LAKE VIEW BOWLING ALLEYS." This is the statement made by Roy Nelson to Augie Eland, who are shown bowling. Why it has fifty shining alleys and its the only place in the world having thirty alleys in a row without a post."

"Besides bowling, you can also amuse yourself at one of the twenty-one billiard tables," replied Score Keeper Joe Bute.

"Don't forget the party rooms upstairs. We always have a good time there," says Francis Kehoe holding the ball. "Mr. Jenkins, the owner, rents these rooms out to clubs and other organizations. It's a grand place to hold dances, banquets, and parties."

Yes, for an enjoyable and inexpensive evening, visit the LAKE VIEW BOWLING ALLEYS, 3239 N. Clark St., One Half Block North of Belmont.

PRINTED
***By* LINDEN**

IT'S THE BEST IN THE LAND

Our annual has won national fame through much help, courteous service, modern equipment, and up-to-date type faces. Ever wonder who had a lot to do with the success we've had? Well we will tell you now, that for many years, it has been the Linden Printing Company, producers of superfine annuals. Surveying some of the excellent work done in the past, are seen here the ad staff with Mr. Waesco. Standing are: Genevieve Lenhardt, Jerry Rowell, Mr. Waesco, Jean Anderson, James Rolfee. Sitting are: Irabelle Vaughn, Sylvia Edelman, Marie Mangemeli.

LINDEN'S are located at 517 S. Jefferson. Phone—Harrison 9522.

LEARNING THE FUNDAMENTALS

Reading, writing, and 'rithmetic, shorthand, typing and other work, too; work that fits every young man and woman with the equipment for an outstanding position in the business world. No field is so broad, or offers such an assurance of a start on the road to success, as the commercial field. But as Grace Nordeen, Melvin Gershun, Sylvia Edelman, and Leon Rondinet know, those who have special training, get farther ahead than any others in the field. Lake View

graduates find the Metropolitan Business College an excellent place to get their training before plunging into their vocations. Workers, too, find it a stepping-stone to advancement. The school is equipped with some of the best materials and instructors in the city. THE METROPOLITAN COLLEGE is conveniently located in the community, at the corner of Lincoln Ave., Paulina, and Roscoe Streets. The main office is at 37 S. Wabash Avenue.

CLOTHES MAKE THE MAN

William Fulton is all dressed in one of Schneider's many tuxedos ready to step out to a bright snappy formal dance. Schneider's have many different types of dress clothes from a tuxedo to a summer formal, tails, and top hats. Prices are certainly lower than those downtown. SCHNEIDERS is located conveniently on the near north side at 2627 N. Lincoln Ave. Telephone Bittersweet 6363.

ANYTHING YOUR HEART DESIRES

Can be served at the quaint and quiet Majestic Restaurant. It's made to order for the student who wishes a well rounded, inexpensive lunch. You may take your choice from a fine assortment of lunch dishes. Thoroughly clean and efficiently served. "I'll eat at Majestic any time, exclaims Alice Carlson to her friends Ann Marie Licanno and Georgia Boldish as they order their lunch. Conveniently located only a hop, skip and jump from the school. All students are cordially invited and perfectly welcome to come and enjoy a fine lunch at the MAJESTIC RESTAURANT, 3955 E. Ashland. Phone Buckingham 7330.

KATZ "EETS VARY GUDE STOFF"

Exclusively a Men's Furnishing Store with very good quality merchandise, which incidentally Jimmy Ginsberg is showing to Sid Taylor. Robert Edelman is exclaiming that he must purchase some of those remarkable ties. After buying several shirts and ties and various other articles of clothing, they leave to tell their friends of this wonderful store. Located at 3841 Broadway. Phone Well. 0344.

"JUST A SONG AT TWILIGHT"

Or any other tune, when it is purchased at Carl Fisher's, becomes a melodic masterpiece. Don Lapsley is letting Mary Hunt and Melba Webber, in on the latest song hits. Now they can go home and serenade their family or boy friends. If you can't play an instrument, therefore, not wanting shee music, this store gladly welcomes your patronage to the phonograph record section, providing everything from Beethoven to Count Basie. CARL FISHER is situated at 306 S. Wabash.

FOOD FOR EVERYONE

For the athlete, we've got what he likes, for the teachers, we satisfy, and for the girls, our food keeps the waistline down. A pick—a dish for everyone.

Salads, sandwiches, ice-cream, vegetables, sundaes, and cold drinks, are all found in our own new Lunch Room. You have what you like as Valire Wieska, Robert Barr, Gloria Armbauster, Elvira Ogren, Charles Kunan, and R. Novak are doing.

To satisfy that feverish appetite, to quench that thirst, and to do justice to yourself, eat and be happy in the SCHOOL LUNCH ROOM.

"THE VIRGINIA REEL"

Wheel your partner, 'round you go, first the heel then the toe, Margaret Raber, Herman Fisch, Aileen Prehn, Albert Smith, Jack Stubenrouck, and Kurt Miller have already taken this opportunity for a square dance. So for your favorite recreation spot where you can enjoy yourself and have loads of fun, don't delay in going to NORTH SIDE AMERICAN FOLK DANCES, 2650 Lincoln Avenue.

Everyone will have fun galore doing square dances, waltzes, two steps, Schottisch and a Variety of Old Time Ballroom Dances.

Every Wednesday, Saturday, and Sunday evenings.

And never brought to mind. Goodness *no*. We'll want to remember our school days for years to come. And a grand remembrance or keepsake with the school emblem can be had in either a ring, pin, or bracelet. After seeing the various styles that Spies present our senior class hustled up to get them. Vera Love and Betty Rice are proudly showing their rings to George Revesz, Bob Hillis, Charles Reali and Mary La Lumia. SPIES, our official jeweler has been established since 1886. The Loop Office is at 27 E. Monroe Street. And the factory is situated on Cornelia Ave. Phone Randolph 4149.

SHOULD OLD ACQUAINTANCE BE FORGOT

"Isn't it amazing, Esther, how all our happy memories at school can be preserved for us on a few sheets of paper?" "Well, Rose, all it takes is a camera." "And a good photographer, too, Rosemary."

Yes, Esther Walter, Rose Stark, and Rosemary Howe know that in years to come many a former Lake Viewite will be looking at his 1940 graduation pictures and remembering the fun everyone had when the Marshal Studio photographer came to take them.

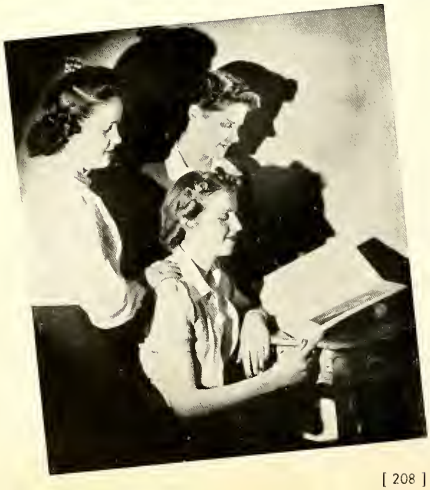

Memories on paper are priceless, and so are the good service, high quality, and pleasant co-operation which the MARSHAL PHOTOGRAPH STUDIO renders its customers. The address of the studio is 162 N. State St.; the phone, State 2462.

INDEX

Advertising 194

Athletics Division Page.....163
- Basketball 174
- Boxing 184
- Cheerleaders 173
- Fencing 168
- Football 169
- G. A. A. Board.....182
- G. A. A. Officers.....180
- G. A. A. Greeley.....182
- G. A. A. Hamilton.....182
- Games Class.....181
- Leaders 184
- R. O. T. C.....164
- Swimming 178
- Track 168

s and Organizations Division Page.....138
- logy 26
- era 150
- Forum 154
- Up Committee 150
- 152
- 157
- uncil.....151
- 148
- 156
- 153
- 153
- 158
- 156
- 152
- Circle.....151
- 151
- 155
- 159
- 144
- 22
- 20
- 28
- 36
- 48
- 52
- 62

Music Division Page.....127
- A Cappella Choir.....131
- Band 128
- Glee Club 130
- Greeley Chorus 160
- Madrigals 161
- Orchestra 132

Office Practice 156

Peek at Lake View..... 185
- Art Room 191
- Biology Room 190
- Cadet Hop 188
- Chandelier 190
- Christmas Scene 188
- Convention 188
- Dance Scene 186
- Decade of Peace..... 187
- Miss Garrity 191
- Miss Goshkin 191
- Greeley Faculty 191
- Halloween 186
- P. T. A.....186
- Mrs. Schmidt and Anna.....191

Personnel 137
- Personnel Pages 155

Publications
- Lake re View.....142
- Red and White.....139

Senior Album
- February 72
- June 98

Senior Class Officers
- February 70
- June 71

Senior Committees
- February 90
- June 92

Senior Drama 134

Senior Honor Society
- February 94
- 96

"Yes in a Hu
watch her alight
sold car," says Fi
SON MOTORS lo
2520.
At this conveniently l
displayed. With a mode
the show room. Heinema
north side of Chicago for ove
reliable service. "So don't forg
you and your parents over to t
carry you on "The Highways to

MOSER BUSIN
LEGE — Only
High School Grad
rolled. Gregg and
Shorthand—also Ste
Classes for Beginners
first Monday of each m
Advanced Students may
ter any Monday. Bulle
sent free. 116 S. Michigan
Ave., Chicago, Randolph
4347.

Fa
tune on
listen atter
So don't t my D
Lincoln / Call Buckin

"Isn't it amazing, Esther, how all our happy memories at schoo
served for us on a few sheets of paper?" "Well, Rose, all it takes
"And a good photographer, too, Rosemary."

Yes, Esther Walter, Rose Stark, and Rosemary Howe know tha
come many a former
will be looking at his
tion pictures and r
fun everyone had
Studio photograp
them.

Memories on p
so are the goo
and ple CAGO
the MR., Director
c
nction"

INDEX

Advertising 194

Athletics Division Page 163
- Basketball 174
- Boxing 184
- Cheerleaders 173
- Fencing 168
- Football 169
- G. A. A. Board 182
- G. A. A. Officers 180
- G. A. A. Greeley 182
- G. A. A. Hamilton 182
- Games Class 181
- Leaders 184
- R. O. T. C. 164
- Swimming 178
- Track 168

Clubs and Organizations Division Page 138
- Biology 26
- Camera 150
- Civic Forum 154
- Clean-Up Committee 150
- Drama 152
- French 157
- G. A. A. Council 151
- Girl Reserves 148
- Hi-Y 156
- Latin 153
- Latin 153
- Marshals 158
- Office Practice 156
- Public Speaking 152
- Senior Girls Service Circle 151
- Spanish 151
- Tri-Hi-Y 155

Commissions 159

Councils 144

Division Rooms 22

Faculty Pages
- First Floor 20
- Second Floor 28
- Third Floor 36
- Fourth Floor 48
- Without Division Rooms 52
- Greeley 62
- Hamilton 54
- Mr. Henderson 18
- Mr. Winter 19

Music Division Page 127
- A Cappella Choir 131
- Band 128
- Glee Club 130
- Greeley Chorus 160
- Madrigals 161
- Orchestra 132

Office Practice 156

Peek at Lake View 185
- Art Room 191
- Biology Room 190
- Cadet Hop 188
- Chandelier 190
- Christmas Scene 188
- Convention 188
- Dance Scene 186
- Decade of Peace 187
- Miss Garrity 191
- Miss Goshkin 191
- Greeley Faculty 191
- Halloween 186
- P. T. A. 186
- Mrs. Schmidt and Anna 191

Personnel 137
- Personnel Pages 155

Publications
- Lake re View 142
- Red and White 139

Senior Album
- February 72
- June 98

Senior Class Officers
- February 70
- June 71

Senior Committees
- February 90
- June 92

Senior Drama 134

Senior Honor Society
- February 94
- June 96

"Good Luck to a swell kid."
Hurrah, Flo. Guise.

Best of luck
Ernest Barnett

Best Wishes
Ruth Ontong

I hope you succeed
and have the best of
your life.
Frances Knowles

Everything
Classmate

Good Luck
Dolores Durand

Good luck
Mary Hallwork

Lotions
of Love
Helen Long (Country Alumna)

Good Luck
to a swell girl
Bernice Frenzel

Lots of luck
Bernice Jones

Best wishes
Marge Nelson

Best wishes
Florence Tamraz

Lots of Luck in
the future
Charlotte Steiger

Ann Mirk
Wishing you luck
Rose Skovitsch

Best Wishes
to a Pal
Esther Mingo

Lots of Luck
To a sweet girl.
Margaret McHugh
"40"

Lots of Luck
James
Hyde

To the smartest girl
in the 6' English class.
Good luck ---- Bob Klaesson
The smartest boy